ANIMETRIX

Summer/Fall 1996 Anime Reference Catalog · Volume I No. I

$3.50

AD Vision
AnimEigo
Central Park Media
Columbia
LIVE
Manga
Pioneer
Sony
Streamline
VIZ

PREMIERE ISSUE!

So What If He's Only Got A Bike?
He's Still Got The Fastest Moves In Town!
GOLDEN BOY
He's got a lust for life...
...and anything female!
A.D. VISION
HOT NEW TITLES!
COMING THIS SUMMER!
Our Armed Forces Are Helpless. The World's Navies Destroyed!
Now, Our Only Hope Is The Secret Weapon
Never Used In World War II!
A.D. Vision Presents
SUPER ATRAGON
From Japan's Greatest Science Fiction Novel...
...The Most Incredible Military Adventure Ever Filmed!

WHAT'S INSIDE

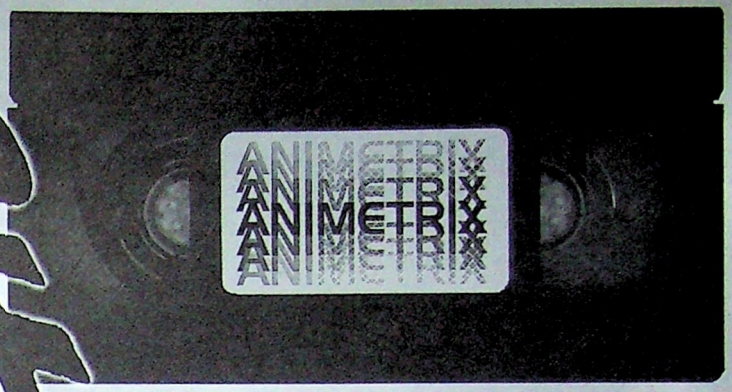

Volume 1 No. 1

Welcome to our very first issue of ***Animetrix***! We are very excited about this premiere issue, and hope you find it useful when buying Japanese Animation, whether you're a fan, a newcomer to the genre, or a store owner.

We intend to publish two issues of this guide per year, with more articles and information about upcoming videos. Look for the second issue of ***Animetrix*** some time in November. There will be more color pages and more titles to choose from!

Production Director/Layout
Monica Seebode

Interior Ad Design
F. Romeo, M. Seebode

Staff Writers
M. Seebode, E. Saari

Cover by Aldo

Published by Adventures By Mail, Inc.
69 Oliver Street, Cohoes, New York 12047
(518) 237-4870

Special thanks to A.D. Vision, AnimEigo, Central Park Media, Manga, Pioneer, Streamline, Viz, and Fast Forward for graphics and product information.

The stock numbers listed are our own and are not intended for use when ordering from the manufacturers. All prices listed in Animetrix are the manufacturers' suggested retail prices, and are subject to change without notice. All titles, art, and logos are trademarked by their respective companies. Not responsible for typos.

©1996 Adventures by Mail, Inc.

A.D. Vision Titles 2

Bubblegum Crisis 7
The world of Bubblegum Crisis and the Knight Sabers!

AnimEigo Titles 8

Record of Lodoss War 13
Fantasy at its best!

Central Park Media Titles 14

Live Titles 24

Manga Titles 25

Tenchi-Muyo! 27
"I can't believe this is happening to me!"

Pioneer Titles 28

Streamline Titles 32

Viz Video Titles 34

Other Great Titles 38
The MAXX, Aeon Flux, Heavy Metal...

Index 39

STOCK #: AD1000S $34.95
TITLE: 801 T.T.S Airbats
GENRE: Action/Comedy
They're the fastest things in the air...and their jets are pretty slick too! The elite aerialists of the all-female 801st Tactical Training Squadron, codename AIR-BATS, are not bad girls...they're just plane crazy!
85 min. Contains Violence and Nudity.

STOCK #: AD1100S $29.95
TITLE: The Abashiri Family
GENRE: Action/Comedy
They're creepy and they're kooky, but they're even wirder than THAT family. The Abashiri's are a dysfunctional family of superhuman criminals bent on living up to their already infamous reputation for wanton destruction and senseless violence. Papa has decided to send the family's only daughter to a crime school where most students graduate in fatal accidents. Will our heroine make it out of the Finishing School of the Damned?
75 min. Contains Violence and Nudity.

STOCK #: AD1201S $29.95
TITLE: All Purpose Cultural Cat Girl Nuku Nuku 1
GENRE: Action/Comedy
On the run from Mishima Heavy Industries, inventor Kyusaku Natsuma and his son Ryunosuke have a terrible accident in which their kitten is mortally wounded. Rather than losing a pet, Natsuma transfers the brain of the cat into a top secret android body and gains a daughter! Nuku Nukulooks like a typical teenage girl, but her superhuman strength and lightening-quick reflexes enable her to defend Ryunosuke from the forces of Mishima Heavy Industries - run by ruthless businesswoman, Akiko Mishima, Ryunosuke's mother!
60 min. Contains Violence.

STOCK #: AD1202S $29.95
TITLE: All Purpose Cultural Cat Girl Nuku Nuku 2
GENRE: Action/Comedy
Nuku Nuku acts as intermediary to get Akiko and Kyusaku back together. Ryunosuke is happy that his mom is finally acting like a real mother, even if the dinner is burned and she's washed the rice in lemony dish detergent. Akiko wants her son to be happy, but can she continue to be something she's not? At least she still has access to her favorite tank....
60 min. Contains Violence.

STOCK #: AD1203S $29.95
TITLE: All Purpose Cultural Cat Girl Nuku Nuku 3
GENRE: Action/Comedy
Mishima Heavy Industries has developed the ultimate weapon in the war against crime – a satellite that can target criminals from orbit and vaporize them where they stand. Unfortunately, there's been a bit of an accident and the satellite lazer has now targeted Akiko. Will Ryunosuke see his mother vaporized? Can Nuku Nuku destroy the satellite in time? And if she does, will Kyuosku be responsible for the billion dollar replacement cost?
60 min. Contains Violence.

STOCK #: AD1300S $34.95
TITLE: Battle Angel
GENRE: Action
Based on the original graphic series GUNNM, published in North America as "Battle Angel Alita" by VIZ Comics. Hunter-Warrior/Cyber doctor Ido discovers the remains of a female cyborg in a garbage dump beneath the floating city of Zalem. Ido discovers that the girl's brain is still alive and decides to restore and raise her, naming her Gally. The girl's past remains a mystery due to the prolonged period of sensory depravation which erased her memory. In a world where a person's value is set by the market price of his body parts and where there are only predators, scavengers and prey, Gally is far more than a survivor – she becomes a Hunter-Warrior herself. Gally becomes the Battle Angel.
60 min. Contains Violence, Nudity, Adult Situations.

STOCK #: AD1401D/AD1401S $24.95/$29.95
TITLE: Blue Seed Volume 1
GENRE: Action/SciFi
A young girl implanted with an inhuman parasite...A secret government agency vs. an ancient evil...The Fate of the Human Race is the prize with the entire nation of Japan as the battleground! An elite team of special agents faces off against an ancient and bizarre race of creatures whose millennia-long attempt to enslave humanity have given rise to man's ancient legends of shape-shifting monsters and demons.
60 min. Contains Brief Nudity, Violence and Adult Situations.

STOCK #: AD1402D/AD1402S
$24.95/$29.95
TITLE: Blue Seed Volume 2
GENRE: Action/SciFi
Implanted with a "blue seed", the unborn form of a malevolent entity called the Aragami, young Momiji Fujiyama has found herself the recipient of bizarre psychic powers that allow her to pinpoint the location of an impending Aragami attack. When an explosion of supernatural violence turns the city into a war zone, the Aragami's mutated monsters seem unstoppable. Momiji's only hope is the mysterious mutated human, Mamoru, who may still be bound to carry out the will of his inhuman masters.
60 min. Contains Brief Nudity, Violence and Adult Situations.

STOCK #: AD1403D/AD1403S
$24.95/$29.95
TITLE: Blue Seed Volume 3
GENRE: Action/SciFi
The strain of the continuing war against the Aragami begins to take its toll as TAC personnel find themselves under increasing pressure from within as well as without. Matsudaira must deal with her feelings of inadequacy when she forgets her son's birthday, while Yaegashi must deal with the consequences when his inexperience with weapons almost costs Kome her life.
60 min. Contains Violence and Adult Situations.

STOCK #: AD1404D/AD1404S $24.95/$29.95
TITLE: Blue Seed Volume 4
GENRE: Action/SciFi
Six year old Yukiko is kidnapped by the Aragami to force her father to release data from the Kushinada Project. Incensed that an innocent has been put in danger because of her, Momiji makes it her personal crusade to rescue Yukiko. In the second episode, as a result of her popularity after rescuing Yukiko, Momiji is nominated to perform for the Kanto Pop-Idol Scout Caravan. However, the contests' climatic singing duel is interrupted by an Aragami attack.
60 min. Contains Violence and Adult Situations.

STOCK #: AD1501D/AD1501S $19.95/$29.95
TITLE: Burn Up!
GENRE: Action
Maki, Reimi, and Yuka may not look like an ace crime fighting team...but that's because they're not! Much to their dismay, they've been assigned to the traffic squad instead of something more "exciting". Going out on their own to look for trouble, Yuka ends up being placed on the market by a white slavery ring and Maki and Reimi don skin-tight body armor to rescue her, packing enough firepower to level an entire city!
50 min. Contains Violence and Nudity.

STOCK #: AD1502D/AD1502S $19.95/$29.95
TITLE: Burn Up Warrior - File 1: Skin Dive
GENRE: Action
When a group of terrorists takes over a towering high-rise, it's up to SWAT Team Warrior Rio to get them out alive, even if she must meet a few unreasonable demands. Small price to pay, right? Well, that's what Rio keeps telling herself as she prepares to do the world's highest nude bungee jump at the terrorists' request! *From the director and character designer of Tenchi-Muyo! comes a new four-volume action packed series.*
35 min. Contains Violence, Brief Nudity, and Profanity.

STOCK #: AD1600S $29.95
TITLE: Curse of the Undead: Yoma
GENRE: Action/Horror
To avenge the woman and friends he loved, one lone warrior must seek out and slay his former comrade...but how do you kill someone who's already dead? A solitary Ninja must find the answer while the ancient secrets of the world's oldest clan of professional assassins is pitted against the forces of evil. Nightmarish battle sequences and intense action make for a dark tale of violence and high sorcery.
90 min. Contains Extremely Graphic Violence.

STOCK #: AD1701S $34.95
TITLE: Cutey Honey Volume 1
GENRE: Action/Comedy
Meet Cutey Honey, a one-woman SWAT team whose android chassis is capable of changing into a dazzling array of hard-hitting hardbodies, each with its own unique set of skills, weapons and (ahem) physical attributes. Complete with cybernetic senior citizens, marauding mutated motorcyclists, crazed femme fatales, and ridiculous violence. Created by Go Nagai, Japan's legendary creator of comics and animation, *Cutey Honey* aims to please.
65 min. Contains Nudity, Graphic Violence, and Adult Situations.

STOCK #: AD1702S $34.95
TITLE: Cutey Honey Volume 2
GENRE: Action/Comedy
Having defeated Doleck's henchmen in Volume 1, Cutey Honey now finds herself the target of his deadly associates. Can Cutey Honey and the ever resourceful Hayami family withstand the concentrated onslaught of Saline, Peeping Spider, and the venomous Black Maiden? Our heroine may just have to try on several new alter egos to overcome this challenge.
65 min. Contains Nudity, Graphic Violence, and Adult Situations.

STOCK #: AD1703S $29.95
TITLE: Cutey Honey Volume 3
GENRE: Action/Comedy
Our beloved indestructable amazon android is back in two all-new episodes, and she's got yet another cast of ruthless shape-changing villains aiming to put her out of commission! Grandpa Danbei returns and former side-kick Chokei has grown up a bit and has a new love interest – too bad she's on the wrong side of the law!
65 min. Contains Graphic Violence and Nudity.

STOCK #: AD1704S $29.95
TITLE: Cutey Honey Volume 4
GENRE: Action/Comedy
The evil forces of Panther Zora are on the march and only Cutey Honey stands in their way! In one episode, Chokkei's mom is locked up and the rest of the family break in to prison in order to save her. Luckily, Honey's there as well! In the second episode, a gold-digging femme fatale bends space to her will so she can steal all of the world's gold supply. Honey works with a former enemy to catch the crook who learns that all that glitters is not gold – sometimes it's really an undercover android!
65 min. Contains Graphic Violence and Nudity.

STOCK #: AD1800S $29.95
TITLE: Dark Warrior
GENRE: Action/Cyperpunk
Life should be good for young computer genius Joe Takami. He's Chief of Rockford Electronics and his picture was on the latest issue of Time Magazine. Unfortunately, when he hacks into the Pentagon's computer in search of information on a mysterious girl, he uncovers evidence of a secret government experiment. Now he's marked for death by a ruthless team of high-tech ninjas and it seems that even his best friend and his personal computer are turning against him!
50 min. Contains Graphic Violence and Brief Nudity.

STOCK #: AD1901S $29.95
TITLE: Devil Hunter Yohko 1
GENRE: Action/Horror/Comedy
Yohko Mano has just found out that she is the 108th generation of a family of professional Demon Hunters, her friends have all turned into zombies, and her high school principal really IS a witch! To top it all off, her ninja grandmother told her she is personally obligated to save all mankind from an invasion of bloodthirsty demons. Too bad nobody told Yohko that the demons have decided to eliminate her before she can become DEVIL HUNTER YOHKO!
45 min. Contains Nudity, Graphic Violence, and Adult Situations.

STOCK #: AD1902S $34.95
TITLE: Devil Hunter Yohko 2 & 3
GENRE: Action/Horror/Comedy
It's the demons who are in trouble now because this time, Yohko has an apprentice. Not only must Yohko deal with possessed puppies and demonic tractors, but she also gets stuck with profit-hungry Chigako and her apprentice, Asuza. While Yohko gets yanked into another dimension for a demonic duel, Chigako and Asuza search her bedroom for the doorway to the demon plkane using Asuza's Devil Hunter Training Kit.
60 min. Contains Nudity, Violence, and Adult Situations.

STOCK #: AD1904S
$19.95
TITLE: Devil Hunter Yohko 4-Ever
GENRE: Music Videos
Videos include all new "super-deformed" animation, clips from the first 3 Yohko videos, and live action performances by the original vocal cast. Perfect for the true Yohko fan!
30 min.

STOCK #: AD1905S $29.95
TITLE: Devil Hunter Yohko 5
GENRE: Action/Horror/Comedy
The greatest foe of all 108 generations of Devil Hunters is coming! Yohko's grandmother tries to warn her, but all Yohko can think about is the cute new guy in class. The demon Tokima has possessed him in order to open the door to the demon plane, and the Devil Hunters are hopelessly outmatched. Good thing Yohko doesn't know the meaning of the word "hopeless"! Will Yohko stop Tokima, or will her rampaging hormones be the downfall of all mankind?
50 min. Contains Nudity, Violence, and Sexual Situations.

STOCK #: AD1906S $29.95
TITLE: Devil Hunter Yohko 6
GENRE: Action/Horror/Comedy
Don't look now, but Yohko Mano is seeing double! A new girl shows up who could be Yohko's twin. Infringing on Yohko's private hunting grounds, she draws Yohko's wrath. The two can only agree that this small town isn't big enough for the both of them as the two sexy demon hunters slug it out, Mano to Mano!
45 min. Contains Nudity, Violence, and Sexual Situations.

STOCK #: AD1915S $34.95
TITLE: Devil Hunter Yohko 4 & 5 Pack
GENRE: Bargain Pack!
Music videos aren't enough for you? Get the music videos *and* the exciting *Devil Hunter Yohko 5* all in one attractive package!

STOCK #: AD2000S $29.95
TITLE: Dragon Half 1 & 2
GENRE: Fantasy/Comedy
Mink is a precocious young girl with more than her share of teenage angst. You see, her dad is a dashing knight, but her mom is the dragon he was once sent to slay. Like her mother, poor mink has a crush on a handsome young pop star who also happens to be a dragon slayer (or is it the other way around?). The dim-witted Damaramu, over-dramatic Rosario, slimy Princess Vina, and the evil King add to the ridiculous riotous romp!
55 min. Contains Ridiculous Violence and Brief Nudity.

STOCK #: AD2101S $34.95
TITLE: Dragon Knight 1
GENRE: Fantasy/Adventure/Comedy
Magic swords, damsels in distress...and an instant camera? It's all in a Hard Knight's Day in this sublimely silly Sex, Sword and Sorcery romp!
40 min. Contains Graphic Violence, Sex, and Nudity.

STOCK #: AD2102S $34.95
TITLE: Dragon Knight: Another Knight on the Town
GENRE: Fantasy/Adventure/Comedy
This epic-hero starts his quest in a topless bar and works his way downward. The most lecherous knight to ever become a legend in his own mind is back again with a teenage pickpocket and a female swordslinger as his allies.
50 min. Contains Graphic Violence, Sex, and Nudity.

STOCK #: AD2201S $29.95
TITLE: Galaxy Fraulein Yuna 1
GENRE: Adventure/SciFi/Comedy
Cosmic Cooking Contests, house-destroying wake-up calls, and kidnapped puppies are all in a day's work for Yuna and her sidekick, Yuri, the incredible eating machine.
35 min. Contains Silly Violence.

STOCK #: AD2300S $29.95
TITLE: Girl from Phantasia
GENRE: Fantasy/Adventure/Comedy
Akihiro's new carpet came with something extra...it's the gateway to another dimension! Seeking to impress his girlfriend with his new necking pad, Akihiro gets a surprise when a female sprite named Malon comes out of his rug! Sept into one affair after another, Malon and Akihiro are chased by her ruthless rival Roll and her elven henchwomen. Based on the popular manga series, "Phantasia" by Akane Magano.
35 min. Contains Violence and Adult Situations.

STOCK #: AD2350D/AD2350S $19.98/$24.95

TITLE: Golden Boy

GENRE: Cyberpunk/Comedy

ARRIVAL DATE: 8/27/96

Twenty-five year old Kintaro has dreamed of being a computer programmer for years when a mysterious twist of fate puts him in the path of the CEO of T.N. Software, an up and coming computer company staffed entirely by women. Just when it appears his dreams will come true, it is discovered that Kintaro's idea of "C" programming is a little unusual, and he is summarily demoted to the rank of office boy. Is this the end of Kintaro's dreams, or will his Basic programming skills make him the Golden Boy of the computer business world?

30 min. Contains Nudity and Adult Situations

STOCK #: AD2400D/AD2400S $19.98/$24.95

TITLE: Gunsmith Cats

GENRE: Action

Rally Vincent is the wildest action heroine to ever stalk the streets of Chicago! She's a professional bounty hunter and gun-expert extraordinaire with teflon-coated, armor-piercing cartridges who cleans up the streets of the Windy City with a few flicks on the trigger of her trusty pump-action sidearm.

30 min. Contains Violence, Mature Language, and Adult Situations.

STOCK #: AD2401S $34.95

TITLE: Gunsmith Cats Vol. 1 — Special Ed.

GENRE: Action

This special edition tape includes a bonus 40 minute "Making of Gunsmith Cats" video, as well as the 30 minute subtitled version of the original OAV!

STOCK #: AD2402D/AD2402S $24.95

TITLE: Gunsmith Cats Vol. 2

GENRE: Action

When gun runner James Washington claims his life is in danger and makes a desperate plea for help, the Rally and Minnie May are disinclined to listen to him. However, when Washington and a whole host of agents are gunned down inside an ATF safehouse, Rally is forced to go looking for the killer, while May gets kidnapped by a psychotic Russian.

30 min. Contains Violence, Mature Language and Adult Situations.

STOCK #: AD2500S $29.95

TITLE: Hanappe Bazooka

GENRE: Comedy/Fantasy

Hanappe has always been kind of a loser. Now, his house is a cross-dimensional meeting ground, his mom and..his sister are dating demons (one is presumably male and looks kind of like a demented sock puppet - the other is definitely female, despite her fangs, tail, and fuzzy antennae), and his finger is capable of both killing and driving women into a mad sexual frenzy. Now, how's that for a turn of fortune?! *From Go Nagai - Creator of Cutey Honey!*

55 min. Contains Graphic Violence, Nudity, Sex, Extremely Adult Situations, and Lots of Jokes Involving Bodily Functions!

STOCK #: AD2601S $34.95

TITLE: Iczelion 1 & 2

GENRE: Action/SciFi

Nagisa Kai was training to become a pro-wrestler, but fate intervened, making her the combat partner of the intelligent alien battlesuit Iczelion. This climax to the Iczer series pits Nagisa against invading aliens and the earth is the prize!

60 min. Contains Violence and Nudity.

STOCK #: AD2701S $29.95

TITLE: Kekko Kamen Volume 1

GENRE: Action/Comedy

Higher education has sunk to the lowest levels — armed hall monitors, teachers who wear masks to hide their identities, and special detention sessions in a torture chamber beneath the gym! Kekko Kamen, a mysterious superheroine, wears only a red mask, red boots, and nothing else! Armed with her trusty nunchaku, she is the supreme protector of innocents. From Go Nagai, creator of Cutey Honey.

55 min. Contains Violence and Nudity.

STOCK #: AD2702S $29.95

TITLE: Kekko Kamen Volume 2

GENRE: Action/Comedy

The Mysterious Avenger with panty hose on her head returns! Beware the fury of the Exchange Student from Hell!

55 min. Contains Violence and Nudity.

STOCK #: AD2801S $29.95

TITLE: Luna Varga Volume 1

GENRE: Fantasy/Action/Comedy

She's cute, blonde and highly intelligent. He's 200 ft. tall, green, and likes to stomp on invading armies. They say opposites attract, but this is ridiculous! Princess Luna has become...attached...to the dragon, Varga. Together, they fight invaders, save villages, and destroy evil monsters. Unfortunately, being stuck to the forehead of a dragon kind of ruins Luna's dating opportunities...

60 min. Contains Nudity, Violence, and Profanity.

STOCK #: AD2802S $29.95

TITLE: Luna Varga Volume 2

GENRE: Fantasy/Action/Comedy

Princess Luna's troubles continue as she journeys to Dunbas in search of her kidnapped sister, Vena. Fortunately she has acquired some help along the way in the form of a prospective boyfriend, his retinue, and a bumbling magician whose help is often not appreciated.

60 min. Contains Brief Nudity, Violence, Profanity, one brief Sexual Situation.

STOCK #: AD3101S $29.95

TITLE: Maps 1 & 2

GENRE: Action/Adventure/SciFi

Gen finds out he's not just an average guy. He and his girlfriend Hoshimi meet Lipumira, the bio-computer brain of a 60-story tall spaceship who looks like a beautiful woman. She tells Gen that he is the descendant of a mysterious race of aliens who have hidden the maps to a priceless artifact. Gen is the only being in the entire universe who can provide the key to finding one of the maps. Lipumira is not alone in her search for the maps. There are other living starships like herself who compete on this quest for the ultimate treasure. Gen and Hoshimi join her on a journey across the farthest reaches of the galaxy.

60 min. Contains Graphic Violence and Nudity.

STOCK #: AD3102S $29.95

TITLE: Maps 3 & 4

GENRE: Action/Adventure/SciFi

The search for the maps heats up and the battle between the living starships begins. Dark forces are at work, and Lipumira and Gen must prevent a terrible weapon from being activated, or the universe as we know it could be destroyed!

60 min. Contains Graphic Violence and Nudity.

STOCK #: AD2901S $29.95

TITLE: Megami Paradise 1

GENRE: Fantasy/Action

Enter a world where every girl is literally a goddess! Shielded from the corruption of the outside universe by the purifying Astrostar, the Megami Paradise has long been desired by the evil followers of the Dark Goddesses. Can Lilith and her companions defeat the Dark Goddesses' fearsome champion, or will the Megami Paradise be destroyed forever?

30 min. Contains Violence and Adult Situations.

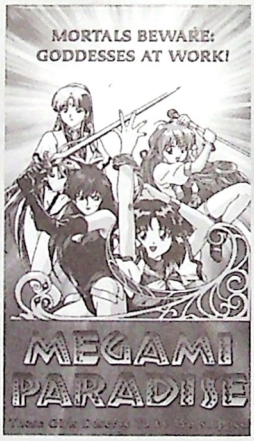

Original Japanese Dialogue with English Subtitles

STOCK #: AD2902S $29.95

TITLE: Megami Paradise 2

GENRE: Fantasy/Action

As the inhabitants of the Megami Paradise prepare for Lilith's ascension to the position of Mother Goddess, the forces of the Dark Goddess intervene to kidnap both Lilith and the Astrostar. Leaving Rurubell to protect the Megami Paradise in their absence, Stasia and Julliana set off for the fortress of the Dark Goddess in a desperate attempt to rescue Lilith before she is sacrificed

35 min. Contains Violence, Nudity, and Adult Situations.

STOCK #: AD3001D/AD3001S $24.95/$29.95

TITLE: Mighty Space Miners 1 & 2

GENRE: SciFi/Drama

A military satellite triggers a catastrophic disaster on a remote asteroid colony. Told from the point of view of a young boy, this scientifically accurate film documents the surviving colonists desperate battle for survival.

60 min. Contains Graphic Violence and Brief Nudity.

STOCK #: AD3150S $29.95

TITLE: Miyuki-chan in Wonderland

GENRE: Fantasy/Comedy

She's late! She's late! And when Miyuki-chan meets a skateboarding Playboy bunny, she's going to be even later! This beautifully animated, condensed version of the classic tale is a visual delight. Wonderland's never been stranger as everything from the door to the door-mouse takes on feminine form. Take a trip down the rabbit hole and through the looking glass.

35 min. Contains Brief Nudity and Adult Situations.

STOCK #: AD3151D/AD3151S $29.95
TITLE: Neon Genesis Evangelion Vol. 1
GENRE: SciFi/Mecha
ARRIVAL DATE: 8/20/96
In the year 2015, the Angels, huge and powerful alien war machines, appear in Tokyo for the second time. The only hope for Mankind's survival lies in the Evangelion, a humanoid fighting machine developed by NERV, a special United Nations agency. Only a handful of 14 year olds, all born 9 months after the Angels first appeared, are able to interface with the Evangelion. The extraordinarily popular television series that took Japan by storm! Brought to you by Gainax, the creators of Gunbuster and Nadia: The Secret of Blue Water.
60 min. Contains Violence and Adult Situations.

STOCK #: AD3200S $34.95
TITLE: Plastic Little
GENRE: Action/Adventure/SciFi
Tita is the 17 year old owner/captain of the Cha-Cha Maru. Her crew specializes in capturing and selling exotic life forms for the intergalactic pet store market. Somehow, this qualifies them for fighting the military of the Galactic Federation. By rescuing 16 year old Elysse from a group of military plotters, Tita puts the lives of herself and her crew in mortal peril...but a girl's got to do what a girl's got to do!
55 min. Contains Nudity, Graphic Violence, and Adult Situations.

STOCK #: AD3300S $29.95
TITLE: Princess Minerva
GENRE: Action/Comedy
Princess Minerva would much rather be a daring adventuress enjoying a life fraught with perils, not pearls. She has taken on a secret identity: "Cutey-Kamen" (The Masked Cutey) and, with the aid of her loyal bodyguard, Blue Morris, she's been sharpening her basic sword and sorcery skills. Unfortunately, nothing much ever happens in Wisler (no dragons running amok, trolls taking unlicensed tolls, etc.), but the tournament for Combatitively-Inclined Warrior Women livens things up.
45 min. Contains Graphic Violence, Nudity, and Profanity

STOCK #: AD3400D $29.95
TITLE: Samurai Showdown
GENRE: Action/Adventure
Six legendary holy warriors are reborn to seek justice against the teammate who betrayed them into the hands of an evil god 100 years ago. Before their hundred-year journey has ended, these samurai will prove that the only thing stronger than their holy blades is the steel of their wills. Based on the popular video game.
80 min. Contains Graphic Violence and Mild Profanity.

STOCK #: AD3501S $29.95
TITLE: Shuten Doji-The Starhand Kid 1
GENRE: Erotic Horror
Jiro must cross both time and space to solve the mystery of his own birth and find a way to defeat the awesome power of the Oni. He goes from being a high school student to being the ultimate warrior in the cataclysmic final battle between the forces of light and darkness. From the legendary Go Nagai.
50 min. Contains Graphic Violence, Nudity, and Adult Situations.

STOCK #: AD3502S $29.95
TITLE: Shuten Doji-The Starhand Kid 2
GENRE: Erotic Horror
Go Nagai's masterpiece of erotic horor continues as Jiro tries to solve the mystery of his birth. The newly revealed warrior in the conflict between the forces of light and darkness must cross time and space tow find a way to defeat the awesome power of the Oni.
50 min. Contains Graphic Violence, Nudity, and Adult Situations.

STOCK #: AD3503S $29.95
TITLE: Shuten Doji-The Starhand Kid 3
GENRE: Erotic Horror
When Jiro and his girlfriend Miyuki's journey through space is interrupted by a horde of demons intent on killing the Shuten Doji, they become separated in time. Miyuki becomes stranded in feudal Japan while Jiro is flung into the future.
50 min. Contains Graphic Violence and Brief Nudity.

STOCK #: AD3550D/AD3550S $29.95/$29.95
TITLE: Suikoden - Demon Century
GENRE: Action/Adventure
ARRIVAL DATE: 8/6/96
Early in the 21st century, Tokyo was destroyed by a devastating earthquake. Without its center of government and industry, Japan has become virtually lawless. Amid the crime and decadence, Takateru Suga is searching for his missing sister. What he does not realize is that he is the reincarnation of Soko Kohogi, the leader of 108 Chinese heroes who are destined to return time and again to combat the forces of evil in the "Great Battle".
45 min. Contains Graphic Violence and Adult Language.

English Language Version

STOCK #: AD3601D/AD3601S $29.95/$29.95
TITLE: Sukeban Deka 1
GENRE: Action
When Saki left high school it was to change her school uniform for prison greys. Now the Feds need her to infiltrate a ruthless criminal organization that uses the facade of an exclusive high school to hide their activities. Now Saki's back on the streets armed with a secret weapon that only *looks* like a yo-yo and a license to use whatever force necessary to achieve her goal.
60 min. Contains Nudity, Violence, and Adult Situations.

STOCK #: AD3602D/AD3602S $29.95/$29.95
TITLE: Sukeban Deka 2
GENRE: Action
The girl with the killer yo-yo is back and deadlier than ever. When Saki's friend, Junko, is kidnapped by Remi Mizuchi, Saki is arrested for the crime. Saki manages to convince the authorities of her innocence, but she's too late to save Junko, who is brutally murdered by another of the villainous Mizuchi sisters.
60 min. Contains Violence and Adult Situations. Parental Guidance Suggested.

STOCK #: AD3650D/AD3650S $29.95/$29.95
TITLE: Super Atragon
GENRE: SciFi/Action
ARRIVAL DATE: 7/30/96
Near the end of World War II, moments after learning of the atomic bombing of Hiroshima, a super secret Japanese submarine has a fatal encounter with its American counterpart and both are lost to history. Now, some 50 years later, the descendants of the sumbarine's officers are part of a special UN task force sent to investigate the unusual phenomenon which have recently begun occurring in Antarctica. Faced with a mysterious black cylinder and the deadly rings which accompany it, the task force faces certain destruction...until the reappearance of the Japanese sub.
60 min. Contains Graphic Violence.

STOCK #: AD3701S $29.95
TITLE: Sol Bianca
GENRE: SciFi/Adventure
There's only one thing the all-female crew of the interstellar pirate ship Sol Bianca like more than treasure...and that's more treasure. Armed with a dazzling array of power suits, energy whips, and the dimension-warping Sol Bianca herself, this battalion of buccaneering battlemaids gives no quarter against Batros, the evil dictator of the planet Tres.
60 min. Contains Graphic Violence, Nudity, and Mature Language.

STOCK #: AD3702S $29.95
TITLE: Sol Bianca 2
GENRE: SciFi/Adventure
The crew of the Sol Bianca are back. This time, they're after a payload of pasha, the most valuable material in the entire universe. This sequel has hair-raising action, computer-eating worms, and a beam that makes girls' clothing disappear!
60 min. Contains Graphic Violence, Nudity, and Mature Language.

SOFT CEL – ADULTS ONLY!!!

STOCK #: AD5001S $34.95
TITLE: Angel of Darkness 1
GENRE: ADULTS ONLY!!!

STOCK #: AD5002S $29.95
TITLE: Angel of Darkness 2
GENRE: ADULTS ONLY!!!

STOCK #: AD5003S $29.95
TITLE: Angel of Darkness 3
GENRE: ADULTS ONLY!!!

STOCK #: AD5101S $29.95
TITLE: Countdown (uncut)
GENRE: ADULTS ONLY!!!

STOCK #: AD5102S $29.95
TITLE: Countdown Continues (uncut)
GENRE: ADULTS ONLY!!!

STOCK #: AD5111S $29.95
TITLE: Countdown (cut)
GENRE: ADULTS ONLY!!!

STOCK #: AD5112S $29.95
TITLE: Countdown Continues (cut)
GENRE: ADULTS ONLY!!!

STOCK #: AD5201S $29.95
TITLE: Dragon Pink Part 1
GENRE: ADULTS ONLY!!!

STOCK #: AD5202S $29.95
TITLE: Dragon Pink Part 2
GENRE: ADULTS ONLY!!!

STOCK #: AD5203S $29.95
TITLE: Dragon Pink Part 3
GENRE: ADULTS ONLY!!!

STOCK #: AD5301S $29.95
TITLE: The Elven Bride 1
GENRE: ADULTS ONLY!!!

STOCK #: AD5302S $29.95
TITLE: The Elven Bride 2
GENRE: ADULTS ONLY!!!

STOCK #: AD5401S $29.95
TITLE: End of Summer
GENRE: ADULTS ONLY!!!

STOCK #: AD5402S $29.95
TITLE: End of Summer 2
GENRE: ADULTS ONLY!!!

STOCK #: AD5501S $29.95
TITLE: F3 Frantic, Frustrated, and Female
GENRE: ADULTS ONLY!!!

STOCK #: AD5502S $29.95
TITLE: F3 Frantic, Frustrated, and Female 2
GENRE: ADULTS ONLY!!!

STOCK #: AD5503S $29.95
TITLE: F3 Frantic, Frustrated, and Female 3
GENRE: ADULTS ONLY!!!

STOCK #: AD5651S $29.95
TITLE: First Loves 1
GENRE: ADULTS ONLY!!!

STOCK #: AD5652S $29.95
TITLE: First Loves 2
GENRE: ADULTS ONLY!!!

STOCK #: AD5600D/AD5600S $39.95
TITLE: Guy 1 & 2-Double Target (uncut)
GENRE: ADULTS ONLY!!!

STOCK #: AD5610D/AD5610S $39.95
TITLE: Guy 1 & 2-Double Target (general)
GENRE: ADULTS ONLY!!!

STOCK #: AD5601S $29.95
TITLE: Guy 1-Awakening of the Devil (uncut)
GENRE: ADULTS ONLY!!!

STOCK #: AD5611S $29.95
TITLE: Guy 1-Awakening of the Devil (general)
GENRE: ADULTS ONLY!!!

STOCK #: AD5602S $29.95
TITLE: Guy 1-Second Target
GENRE: ADULTS ONLY!!!

STOCK #: AD6000S $29.95
TITLE: Legend of Lyon: Flare 1 & 2
GENRE: ADULTS ONLY!!!

STOCK #: AD6101S $29.95
TITLE: Magical Twilight
GENRE: ADULTS ONLY!!!

STOCK #: AD6102S $29.95
TITLE: Magical Twilight 2
GENRE: ADULTS ONLY!!!

STOCK #: AD6103S $29.95
TITLE: Magical Twilight 3
GENRE: ADULTS ONLY!!!

STOCK #: AD6201S $29.95
TITLE: New Angel
GENRE: ADULTS ONLY!!!

STOCK #: AD6202S $29.95
TITLE: New Angel 2
GENRE: ADULTS ONLY!!!

STOCK #: AD6203S $29.95
TITLE: New Angel 3
GENRE: ADULTS ONLY!!!

STOCK #: AD6204S $29.95
TITLE: New Angel 4
GENRE: ADULTS ONLY!!!

STOCK #: AD6301S $34.95
TITLE: Rei Rei
GENRE: ADULTS ONLY!!!

STOCK #: AD6401S $34.95
TITLE: Twin Dolls 1
GENRE: ADULTS ONLY!!!

STOCK #: AD6402S $34.95
TITLE: Twin Dolls 2
GENRE: ADULTS ONLY!!!

Our Rating System

Since Anime is the product of another culture, it is reasonable to expect differences in culture as expressed within the genre. Japanese prime-time television allows nudity with very few limitations. As Anime is a reflection of this society, there is a great range to what you will find in Anime.

What does this all mean? Well, there are some videos that don't show so much as a bare tush (Madox-01 and Record of the Lodoss War, for example). However, much of Anime shows bare breasts as a matter of course – sometimes for comic effect, sometimes as part of the action, and sometimes it's sexual. In Japan, this is considered general viewing. We in the U.S. are a little more...er...modest.

Although most Anime is not rated, we have attempted to identify those titles that are **suitable for most audiences** (probably okay for the pre-teen crowd and older), **adults only** (and we mean it!), and **everything else** (assume it's on par with a PG-13 rating).

We hope this information helps you to make smart choices when ordering Japanese Animation.

Bubblegum CRISIS

This Japanese cyberpunk classic from AnimEigo takes you to the year 2032 A.D. when MegaTokyo is a city of confusion, in the midst of recovering from the physical and political destruction of a devastating earthquake. The **GENOM Corporation** seeks control with its sinister **Boomers,** an artificial life form, born of a union of mechtronics and biotechnology. Boomers were originally created to substitute for humans in the development of outer space, but have evolved into terrifying cyberoids, their entire bodies a cluster of weaponry. The heavily-armed **AD Police**, the Special Crimes Control Unit, are helpless.

Only the **"Knight Sabers,"** can help. **Priss** is a rock singer who belts out songs on a stage where light and sound mix and mingle. **Linna** is an aerobics instructor and **Nene,** a member of the AD Police. **Sylia** brought them all together to form the Knight Sabers. She and her little brother, Mackie have an inheritance from their scentist father. Attired in hard-suits surpassing the military's newly-produced Type K-12 battlesuit, the Knight Sabers are vigilantes/mercenaries who smash lawlessness when the money, or the cause, is right.

This story is so popular that two sequel series, ***Bubblegum Crash*** and ***AD Police Files,*** were produced. The ***Hurricane Live*** videos blend awesome animation with an excellent rock and roll soundtrack. Don't miss out!

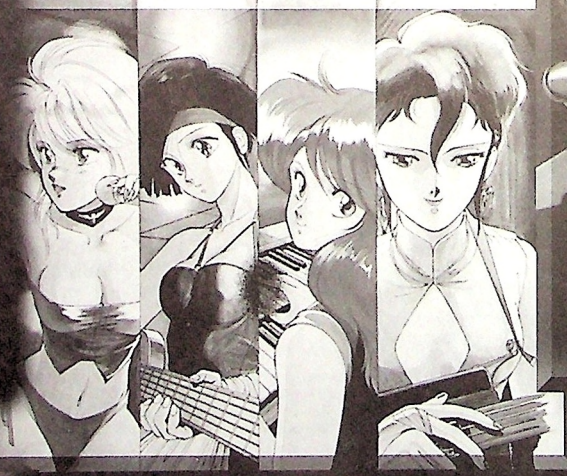

STOCK #: AN1001D/AN1001S $19.95/$24.95

TITLE: AD Police Files: File 1

GENRE: Cyberpunk/Action

Takes place in the same "universe" as ***Bubblegum Crisis***, but 5 years earlier. Leon McNichol is a rookie in the AD Police. He and his partner Geena must track down the cause of several incidents of Boomers running amok. One of these Boomers has a grudge against Leon, the man who destroyed her.

40 min. Contains Violence, Nudity, and Profanity.

STOCK #: AN1002D/AN1002S $19.95/$24.95

TITLE: AD Police Files: File 2

GENRE: Cyberpunk/Action

There is a murderer on the loose in MegaTokyo. Two things tie these murders together: the victims were all prostitutes, and they were all disemboweled. Detective Ailis Kara's investigation leads her to a female executive who has had herself artificially augmented to give her an edge in business. Is she more machine than human?

40 min. Contains Violence, Nudity, and Profanity.

STOCK #: AN1003D/AD1003S $19.95/$24.95

TITLE: AD Police Files: File 3

GENRE: Cyberpunk/Action

AD Police officer Billy Fanword was nearly killed battling a runaway Boomer. He is "rebuilt" as an invincible Cyborg Policeman, but maybe invincibility isn't all that great if it means giving up your humanity.

40 min. Contains Violence, Nudity, and Profanity.

STOCK #: AN1100S $39.95

TITLE: Arcadia of My Youth

GENRE: Sci-Fi/Drama

Earth has been conquered by the Illumidus Empire in the 30th century and it's up to legendary hero Captain Harlock and his lifelong friends to liberate mankind. Patterned after the post-WWII occupation of Japan, the film's message is that one must stand up for what one believes no matter what the cost. Created by renowned manga author Leiji Matsumoto, *Arcadia of My Youth* brings his greatest creation to life in the original full-length film.

130 min.

STOCK #: AN1200D/AN1200S $19.95/$24.95

TITLE: BAOH

GENRE: Sci-Fi/Action

A secret organization called "Doress" has funded the development of a genetically engineered parasite code-named BAOH. Organisms infected by BAOH become virtually indestructible, able to mutate their body structure into a powerful weapon to meet any threat. Doress' first human test subject escapes with a young girl who has a strange, precognitive gift. Together, they're on the run from Doress operatives who have orders to destroy them before the BAOH parasite becomes unstoppable.

50 min. Contains Violence.

STOCK #: AN1250D/AN1250S $19.95/$24.95

TITLE: Battle Royal High School

GENRE: Action/Comedy

ARRIVAL DATE: 7/31/96

Byoudo, Master of the Dark Realm, is tricked by the evil Fairy Master into making an attempt to conquer our beautiful, and better lit, world. High School student Hyoudo Riki is Byoudo's doppelganger in this world. Now, poor Riki is semi-possessed by his opposite, and his classmates are being mutated into hideous lustful monsters by the minions of the Fairy Master. To make matters worse, all of this inter-dimensional commotion has attracted the attention of a sword-happy exorcist and the Space-Time Police!

60 min. Contains Violence, Nudity, and Strong Language.

STOCK #: AN1301D/AN1301S $19.95/$24.95

TITLE: Bubblegum Crash Volume 1

GENRE: Cyberpunk/Action

Continues the story of the Knight Sabers, two years after the events in ***Bubblegum Crisis.*** Nene fears that the Knight Sabers are breaking up. Priss's singing career is taking off, Linna has become a stock market shark, and Sylia seems to have vanished. Nene, still with the AD Police, wants them to all stay together. After all, MegaTokyo still needs them, with the mysterious "Voice" masterminding a series of robberies and learning the secret of the Knight Sabers. Great soundtrack! Cool characters! (Volume 1 of 3)

45 min. Contains Violence and Profanity.

STOCK #: AN1302D/AN1302S $19.95/$24.95

TITLE: Bubblegum Crash Volume 2

GENRE: Cyberpunk/Action

Adama is a prototype Boomer that uses new A.I. technology. This technology, whose origins lay in the work done by Dr. Stingray, is a new breed of Boomer that possesses human reasoning power. Dr. Yuri seeks power and will stop at nothing to get it, including murder. Realizing that Adama is the key to her father's legacy, Sylia Stingray and the Knight Sabers set out to find him before Dr. Yuri and his Hit-Boomers do! (Volume 2 of 3)

45 min. Contains Violence and Profanity.

STOCK #: AN1303D/AN1303S $19.95/$24.95

TITLE: Bubblegum Crash Volume 3

GENRE: Cyberpunk/Action

Boomers are being infected with A.I. technology by the mysterious "Voice". His army shares his desire for a new world order, ruled by chaos and fear. In order to carry out his plan, the "Voice" intends to kill five birds with one stone – the four Knight Sabers and MegaTokyo's Nuclear Fusion Reactor! *The action-packed final episode!* (Volume 3 of 3)

45 min. Contains Violence, Nudity, and Profanity.

STOCK #: AN1320S $190.00

TITLE: Bubblegum Crisis Collector's Suite

GENRE: Cyberpunk/Action

Contains all 8 volumes of the exciting Bubblegume Crisis OAV Series!

STOCK #: AN1311D/AN1311S $19.95/$24.95

TITLE: Bubblegum Crisis Volume 1

GENRE: Cyberpunk/Action

The classic cyberpunk anime from Artmic and Youmex that changed the face of Japanese animation! Mega-Tokyo is rising from the devastation of an earthquake, being rebuilt in part by the technology of the monstrous GENOM Corporation and its revolutionary "Boomer" technology. Only the Knight Sabers, a small band of high-tech mercenaries, stand against GENOM and its evil agenda. Powered by a hard rock soundtrack and a gritty style, the action parallels an all too probable future where man is pitted against machine. (Volume 1 of 8)

53 min. Contains Violence and Profanity.

STOCK #: AN1312D/AN1312S $19.95/$24.95

TITLE: Bubblegum Crisis Volume 2

GENRE: Cyberpunk/Action

GENOM recovers the Black Box that controls a top secret satellite weapons system from the wreckage of Aqua City. Mason, the Knight Sabers' arch-rival and executive in charge of GENOM, incorporates the control system into a SuperBoomer android and sets his army of Boomers against all who stand in his way. The private war between GENOM and the Knight Sabers heats up when Mason targets a friend of the Knight Sabers. (Volume 2 of 8)

30 min. Contains Violence, Nudity, and Profanity.

STOCK #: AN1313D/AN1313S $19.95/$24.95

TITLE: Bubblegum Crisis Volume 3

GENRE: Cyberpunk/Action

The GENOM Corporation's new plan for the rebuilding plan for the rebuilding of Mega Tokyo is to use combat Boomers to terrorize the population and induce them to sell their land – dirt cheap. Meanwhile Mason, whose plans have twice been thwarted by the Knight Sabers, plans on uncovering their identities and destroying them for good. Accidentally killing the mother of a young friend of Priss, GENOM incites the Knight Sabers in an all out attack on their monolithic headquarters, confronting Mason on its summit! (Volume 3 of 8)

30 min. Contains Violence, Nudity, and Profanity.

STOCK #: AN1314D/AN1314S $19.95/$24.95

TITLE: Bubblegum Crisis Volume 4

GENRE: Cyberpunk/Action

The Knight Sabers take some time off after their recent victory over GENOM, but all is still not well in Mega Tokyo. A mysterious black car known only as "Griffon" is hunting down motorcyclists and running them off the road. Nearly another notch on the Griffon's hood, Priss launches her own investigation, enlisting the help of Nene and the AD Police. The Knight Sabers race against time to prevent another tragedy. (Volume 4 of 8)

40 min. Contains Violence.

STOCK #: AN1315D/AN1315S $19.95/$24.95

TITLE: Bubblegum Crisis Volume 5

GENRE: Cyberpunk/Action

A group of young women escape from an orbital complex and crash-land in a stolen shuttle outside of Mega Tokyo. The mystery only increases as Priss befriends one of the survivors. Could this have anything to do with a rash of vampire murders, or is GENOM behind this also? Who is the mysterious Largo who seems to know all too much about the origins of the Knight Sabers? The Knight Sabers and the AD Police must gather the clues to stop thermonuclear destruction! (Volume 5 of 8)

45 min. Contains Violence and Profanity.

STOCK #: AN1316D/AN1316S $19.95/$24.95

TITLE: Bubblegum Crisis Volume 6

GENRE: Cyberpunk/Action

Largo successfully infiltrates GENOM and creates Boomer look-alikes of the Knight Sabers in order to frame them. It's all part of his master plan to reshape the world into his terrifying vision of paradise and he will use whatever means necessary. Priss is off to face him alone and make him atone for Sylvie's death, while Largo faces Quincy, the chairman of GENOM, and demands the Overmind Control System. (Volume 6 of 8)

45 min. Contains Violence and Profanity.

STOCK #: AN1317D/AN1317S $19.95/$24.95

TITLE: Bubblegum Crisis Volume 7

GENRE: Cyberpunk/Action

Vision, a very famous and somewhat mysterious rock star, holds a concert which turns out to be just a cover. She is really in Mega Tokyo to avenge the death of her little sister at the hands of a Boomer. She attacks the GENOM headquarters in search of McLaren, a Boomer expert, but he has arranged for the protection of the Knight Sabers! (Volume 7 of 8)

49 min. Contains Violence, Nudity, and Profanity.

STOCK #: AN1318D/AN1318S $19.95/$24.95

TITLE: Bubblegum Crisis Volume 8

GENRE: Cyberpunk/Action

Would-be VidReporter Lisa Vanette is looking for the big scoop. She seeks to uncover the identity of the Knight Sabers in order to get even with one of them for destroying her camera, and Nene is charged with watching over her! Meanwhile, a demented GENOM scientist, Dr. Yoshida, builds a combat Boomer that takes over the AD Police Headquarters and Lisa is caught in the mess. Obtaining a photograph proving that Nene is a Knight Saber, Lisa must decide whether ot expose the Knight Sabers, or to trust them. (Volume 8 of 8)

50 min. Contains Violence, Nudity, and Profanity.

STOCK #: AN1321S $19.95

TITLE: Bubblegum Crisis Video: Hurricane 2032

GENRE: Cyberpunk/Action - Music Video

Experience the hottest hits of Mega Tokyo in 2032 in five music videos created from the images and music of the classic Bubblegum Crisis cyberpunk animated series!

25 min. Contains Violence and Profanity.

STOCK #: AN1322S $19.95

TITLE: Bubblegum Crisis Video: Hurricane 2033

GENRE: Cyberpunk/Action - Music Video

Experience the music of Mega Tokyo in 2033 with seven new videos from the Bubblegum Crisis series. Includes special live-action footage of concerts taken from the special "Tinsel City Rhapsody" tour.

30 min. Contains Violence.

STOCK #: AN1400S $39.95

TITLE: Dagger of Kamui

GENRE: Fantasy/Adventure/Drama

One of the masterpieces of Japanese animation, *Dagger of Kamui* is the classic tale of ninja revenge based on the novels by Yano Tetsu. Young Jiro's adoptive family is murdered by a ninja in the night. Blamed by the villagers and chased out of town, Jiro is rescued by the priest, Tenkai. Tenkai describes the murderer and trains Jiro in his own school of the Ninja tradition. Jiro sets out on a long journey to exact revenge and his only weapon is the Dagger of Kamui.

133 min. Contains Violence.

STOCK #: AN1501D/AN1501S $19.95/$24.95

TITLE: Genesis Survivor Gaiarth Stage 1

GENRE: Sci-Fi/Adventure

Ital was raised in the wilderness by an aging Warroid who trained him for a war that had ended many years before. The world was struggling to rebuild amid the wreckage of technology they no longer understood. When his teacher is destroyed by the mysterious BeastMaster, Ital joins up with Sahari, the leader of a band of Junk hunters, and Zaxxon, an amnesiac Warriod who may be a link to the fabled past. (Volume 1 of 3)

51 min. Contains Violence and Mild Profanity.

STOCK #: AN1502D/AN1502S $19.95/$24.95

TITLE: Genesis Survivor Gaiarth Stage 2

GENRE: Sci-Fi/Adventure

After defeating the Beast Master, Ital, Zaxxon, and Sahari travel to Metro City where they fight a giant Kampfdraken which is the guardian of an egg. After defeating the monster, the heroes discover the egg contains an Elf – a synthetic human named Sakuya for whom the Beast/Master had been searching. (Volume 2 of 3)

46 min. Contains Violence and Mild Profanity.

STOCK #: AN1503D/AN1503S $19.95/$24.95

TITLE: Genesis Survivor Gaiarth Stage 3

GENRE: Sci-Fi/Adventure

Sakuya knew Zaxxon during the war. Unfortunately, so did the diabolical General, who kidnaps the Elf as part of his plan to become the most powerful force on Gaiarth. Can Ital, Sahari, Fayk and Zaxxon rescue Sakuya, defeat the General, and save Gaiarth from a fate worse than Armageddon? (Volume 3 of 3)

45 min. Contains Violence, Brief Nudity, and Mild Profanity.

STOCK #: AN1660S $120.00

TITLE: Kimagure Orange Road Collectors Set

GENRE: Romance/Comedy/Drama

Kasuga Kyosuke is just your average high-school kid – except that he and his family have psychic powers and are trying desperately to keep it a secret from everyone else! Having just moved for the eighth time, Kasuga wants to keep his unusual gift a secret because he likes this town. Of course, keeping a secret from his two girlfriends, the bubbly young Hikaru and the street-smart Madoka, proves to be exceedingly difficult – especially when his powers always seem to get him into trouble instead of out of it! One of the most popular TV series ever to air in Japan, AnimEigo presents the OAVs and the movie in a five volume set!

STOCK #: AN1651S $24.95

TITLE: Kimagure Orange Road Vol 1

GENRE: Romance/Comedy/Drama

In *I Was a Cat; I Was a Fish*, Kasuga's daydream about becoming a cat to escape doing homework comes true and leads to no end of confusion, especially when Hikaru and Madoka pick him up as a stray! Then, in *Hurricane! Akane the Shapechanging Girl*, Kasuga's cousin Akane comes to visit and decides to have a little fun by exploiting Kasuga's situation with her shapechanging ability. (Volume 1 of 5)

50 min. Suitable for most audiences.

STOCK #: AN1652S $24.95

TITLE: Kimagure Orange Road Vol 2

GENRE: Romance/Comedy/Drama

In *White Lovers*, a ski trip goes awry when Kasuga and Madoka become trapped in a cursed cave where a local legend says lovers are doomed to exit seperated. Then in *Hawaiian Suspense*, while on vacation in Hawaii, Hikaru is mistaken for an heiress and kidnapped to ransom for a fortune. Madoka and Kasuga bungle a rescue attempt and Kasuga is forced to consider using his powers. (Volume 2 of 5)

50 min. Suitable for most audiences.

STOCK #: AN1653 $24.95

TITLE: Kimagure Orange Road Vol 3

GENRE: Romance/Comedy/Drama

In *Spring is for Idols*, a famous pop star named Hayakawa comes to town and wins the attention of both Hikaru and Madoka. A jealous Kasuga confronts him, but manages to accidently swap bodies with Hayakawa. Hayakawa doesn't know what is going on, but decides to take advantage of the situation by putting the moves on Hikaru and Madoka. Then, in *Birth of a Star*, Kasuga must try to convince Hayakawa not to expose his secret while making sure Madoka makes it to the stage on time. (Volume 3 of 5)

50 min. Suitable for most audiences.

STOCK #: AN1654S $24.95

TITLE: Kimagure Orange Road Vol 4

GENRE: Romance/Comedy/Drama

In An Unexpected Situation, Kasuga's feisty cousin Akane returns and traps him into pretending to be her boyfriend in front of her friends. He'd better hope Hikaru and Madoka don't catch him! Then, in Message in Rouge, Madoka runs away from home when she finds out her father has been unfaithful, and Kasuga tries to track her down. (Volume 4 of 5)

50 min. Suitable for most audiences.

STOCK #: AN1655S $24.95

TITLE: Kimagure Orange Road Vol 5

GENRE: Romance/Comedy/Drama

"I Want to Return to That Day" – "The Kimagure Orange Road Movie"

It's a brisk spring day and Kasuga is walking with Madoka towards the signboard that will tell them if they passed the University entrance exams when Kasuga's thoughts drift back to the summer before...the summer when he and Madoka finally admitted their feelings for each other and when he tried not to break Hikaru's heart. The climactic ending to Izumi Matsumoto's classic mangal (Volume 5 of 5)

70 min. Suitable for most audiences.

STOCK #: AN1700D/AN1700S $19.95/$24.95

TITLE: Madox-01 Metal Skin Panic

GENRE: Mecha/Action

A new prototype weapon, Madox, falls off the back of a government transport. Kouji finds it and starts looking it over, pressing buttons before he gets a chance to read the manual. Somehow, he gets trapped inside a machine he doesn't know how to operate, and Madox is on full alert. Naturally, the Army wants Madox back and sends macho tank driver Lt. Kilgore to recover it. Unfortunately, he may end up blowing up half of Tokyo in the process!

50 min. Contains Violence and Profanity.

STOCK #: AN1810S $95.00

TITLE: Oh My Goddess! Collector's Suite

GENRE: Romance/Comedy

Contains all 5 volumes of the engaging OAV series!

STOCK #: AN1801D/AN1801S $19.95

TITLE: Oh My Goddess! Volume 1

GENRE: Romance/Comedy

Keiichi is a hungry college freshman. Stuck in his dorm, he attempts to order out for dinner, but dials a wrong number. Instead of food, he's dialed up the Goddess hotline. Belldandy, an honest to goodness goddess, is delivered to his door and offers to grant him a wish. Well, fame and riches are nice but what Keiichi really needs is a girlfriend just like Belldandy. The Ultimate Force that enforces all wish contracts comes into play, and now Keiichi and Belldandy are inseperable. Unfortunately, Keiichi lives in a dorm that doesn't allow women! (Volume 1 of 5)

29 min. Suitable for most audiences.

STOCK #: AN1802D/AN1802S $19.95

TITLE: Oh My Goddess! Volume 2

GENRE: Romance/Comedy

Keiichi is having trouble putting the moves on Belldandy – his truly divine girlfriend. They've been together for five months, and Belldandy's big sister Urd decides to give Keiichi a little push. Unfortunately, all of Keiichi's make-out attempts go awry. Will Keiichi ever kiss Belldandy, or will Urd give up her plans and leave them alone? Maybe her love potion wasn't such a great idea... (Volume 2 of 5)

29 min. Suitable for most audiences.

STOCK #: AN1803D/AN1803S $19.95

TITLE: Oh My Goddess! Volume 3

GENRE: Romance/Comedy

With Belldandy "attached" to Keiichi, and Urd banished from Heaven, their little sister Skuld is left all alone in heaven, stuck with the job of tracking down all the bugs that keep cropping up in the Ultimate Force System (The bugs in this system look kind of like white bunnies with spider legs). Skuld goes down to earth to try to convince her big sister to come back with her. Of course, there is the matter of Belldandy's contract with Keiichi, but Skuld thinks she has that beat. All she has to do is make sure Keiichi loses the University Drag Race...or so she thinks... (Volume 3 of 5)

29 min. Suitable for most audiences.

STOCK #: AN1804D/AN1804S $19.95

TITLE: Oh My Goddess! Volume 4

GENRE: Romance/Comedy

Keiichi should have it made. He's living in a temple with three goddesses. Unfortunately, the course of true love never runs smoothly, and Skuld discovers that the System Bugs that keep escaping from the heavens are upsetting the balance of the Earthly Plane. It turns out that whenever Belldandy and Keiichi get close, a Bug Exhaust Port is formed. Belldandy gets a recall notice from the Lord to return to the Heavens, and Belldandy and Keiichi can't get close enough to each other to say a proper goodbye. (Volume 4 of 5)

29 min. Suitable for most audiences.

STOCK #: AN1805D/AN1805S $19.95

TITLE: Oh My Goddess! Volume 5

GENRE: Romance/Comedy

Belldandy has to return to the Heavens in two days, thanks to a recall notice that the Lord has sent down. Not only can't she get close to Keiichi because of the System Bugs, but she has to erase herself from Keiichi's memory. Meanwhile, Urd and Skuld have a plan to solve the Bug problem and avert the recall. Keiichi is keeping himself busy by working several jobs to pay for a ring he wants to give Belldandy. The ring will fulfill a promise that Keiichi doesn't remember making – has this memory wiping thing happened before? (Volume 5 of 5)

29 min. Suitable for most audiences.

STOCK #: AN1900S $39.95

TITLE: Otaku no Video

GENRE: Comedy/Drama

Otaku no Video ("Fans Video") is an outrageous parody of fandom that combines excellent animation with strange interviews with "real fans". The result is a fictionalized history of Gaiax (one of Japan's best-loved animation studios) that somehow becomes a bizarre Sci-Fi adventure.

100 min. Contains Nudity.

STOCK #: AN2000D/AN2000S $19.95/$24.95

TITLE: Riding Bean

GENRE: Action

In Chicago, ace courier Bean Bandit rules the road and operates on both sides of the law. When it absolutely, positively has to be there NOW you hire Bean Bandit to get it there. Beans latest cargo is a 10 year old girl who's worth 50 grand when delivered home. What Bean doesn't know is that she has already been kidnapped and he's about to be framed for the snatch!

48 min. Contains Violence, Nudity, and Profanity.

STOCK #: AN2101D/AN2101S $19.95/$24.95

TITLE: Rupan III: The Fuma Conspiracy

GENRE: Adventure/Comedy

The tranquility of a Japanese wedding is shattered when the bride is kidnapped by the evil Ninja of the Fuma Clan. The ransom demand is for the key to a hidden treasure. Luckily, the groom is a master swordsman and his best friend is master thief Rupan III. Can they get the girl and the gold while staying ahead of the Ninja and Interpol? Modern setting.

73 min. Contains Violence.

STOCK #: AN2102S $24.95

TITLE: Rupan III: Legend-Gold Babylon

GENRE: Adventure/Comedy

Mysterious tablets provide tantalizing clues to the location of the original solid gold Tower of Babylon. Apparently, it's somewhere in Manhattan! Master Thief Rupan goes up against a Polish Mafia boss, beauty contest policewomen, Interpol, a bag lady, and his own girlfriend.

100 min. Contains Violence.

STOCK #: AN2200S $34.95

TITLE: Shonan Bakusozoku

GENRE: Action/Comedy

Teenage Student Samurai...Bikers?! Eguchi Yoosuke is an enigma. On the one hand, he's the leader of the "Shonan Bakusozoku" biker gang, a young man whose fists are feared, and who has proven more than once that he's "the leader of the pack." On the other hand, he's also the head of his high-school's Handicraft Club, and capable of lovely embroidery!

52 min. Contains Violence.

STOCK #: AN2301D/AN2301S $19.95/$24.95

TITLE: Spirit of Wonder "Miss China's Ring"

GENRE: Romance/Comedy

Sometime during the late 19th century, a young Asian girl has made a place for herself in a seaside town as owner and operator of the Tenkai Restaurant and Boarding House. Yet "Miss China" – as the locals call her – is in the dumps. She's got a Mad Scientist called Breckenridge living upstairs who is chronically late with the rent, and she's pining for Jim, a handsome watchmaker's apprentice whom she mistakenly believes is pursuing the local flower girl. But this isn't our world. It is a world that has the Spirit of Wonder, where every so often amazing things happen. The biggest surprise is Miss China's Ring!

45 min. Suitable for most audiences.

STOCK #: AN2400S $34.95

TITLE: Super Deformed Double Feature

GENRE: Comedy

Super Deformed (SD for short) is a unique Japanese genre – incredibly cute "kiddy" versions of the original characters doing outrageous things. Ten Little Gall Force purports to be a series of out-takes from the original series in which everything that can go wrong does. Scramble Wars is a mixed up parody anime, featuring Artmic's famous characters and mecha. There's a big race taking place in the lawless land of Gaiarth, and everyone's got a secret reason why they absolutely must with the Genom trophy. It's no-holds-barred and no-dirty-deed-disallowed with the Knight Sabers, the Gall Force gang, the home team from Gaiarth, and some other special guest stars.

67 min. Contains Violence, Nudity, and Profanity.

STOCK #: AN2501S $24.95

TITLE: Urusei Yatsura TV Volume 1

GENRE: Comedy

A mysterious race of Oni invade the Earth and offer its inhabitants one chance to save the planet. A champion, selected at random, must defeat the Oni Princess Lum in her national sport – Tag! Unfortunately for the Earth, the chosen hero is Ataru Morobashi, a luckless, lecerous lad whose ineptitude is legendary. Ataru thinks his task will be easy, until he finds out Lum can fly! When all looks lost, he proposes to his girlfriend Shinobu, promising to marry her if he wins. Win he does, but Lum mistakes his victory as a proposal to her. Now Ataru has Lum living in his closet, his friends plotting to get him "out of the way", his parents wishing he had nver been born, and a demented monk mumbling about how his family is cursed. If that's not weird enough, wait until Lum's friends and relatives start visiting! (Volume 1 of 49)

100 min. Contains Nudity.

This pun-laden comedy proves a healthy dose of insanity every day keeps the apples away...or something like that. Created by Rumiko Takahashi, the creator of Ranma 1/2 and Maison Ikkoku. With 196 episodes, Urusei Yatsura was one of the most popular TV series in Japan. Contains 4 hilarious episodes per tape.

STOCK #: AN2502S $24.95

TITLE: Urusei Yatsura TV Volume 2

GENRE: Comedy

Having had enough of being zapped by Lum's jealous lightning bolts whenever he looks at another woman, Ataru runs away from home and into the arms of the surly Shinto sorceress Sakura who just happens to also be the school nurse; Ataru tries to sneak past Lum for a secret date with Shinobu; A midnight mishap with mirrors frees an annoying little devil, and Cherry's attempt to solve the problem only magnifies the mayhem; Oyuki, the Princess of Neptune, opens an interdimensional portal in Ataru's closet; and a mishap lands the gang in the Age of the Dinosaurs! (Volume 2 of 49)

100 min. Contains Nudity.

STOCK #: AN2503S $24.95
TITLE: Urusei Yatsura TV Volume 3
GENRE: Comedy
Princess Kurama is awakened from eternal sleep by a kiss from her future husband, only Prince Charming happens to be Ataru; Megane plots to break Ataru and Lum up for good; We go back to Japan's Heian era in a hilarious parody of the classic "Tale of Genji"; a disco is turned into an inferno when Cherry battles with Sakura's fiance Tsubame; and Kurama's dad teaches Ataru about swordsmanship, just as long as Ataru teaches him about babes! (Volume 3 of 49)
100 min. Contains Nudity.

STOCK #: AN2504S $24.95
TITLE: Urusei Yatsura TV Volume 4
GENRE: Comedy
During a Hawaiian vacation, someone is swiping bathing suits while Cherry and Sakura partake in an all-you-can-eat contest; Mendou, the richest boy in Japan, is transferred to Tomobiki High and causes a commotion when he runs for class president; Benten and the Chinese Gods of Luck have their annual Winter's End grudge match agains Lum and the Oni; A mysterious mercenary teacher arrives at Tomobiki High to clean up the class; and when the mothers of Lum, Ataru, and Mendou cross paths, the entire galaxy is in danger! (Volume 4 of 49)
100 min. Contains Nudity.

STOCK #: AN2505S $24.95
TITLE: Urusei Yatsura TV Volume 5
GENRE: Comedy
Mendou's mysterious old camera is sure to spell trouble for Ataru; Ataru trades his soul for the ability to excel; Ran, Lum's cute but dangerous friend from childhood, arrives with a vengeance; A diary from the future falls into the worst hands possible – Ataru's; An alien baby appears in Mendou's locker and takes him as its mother; and Cherry's lack of singing ability proves to be a problem. (Volume 5 of 49)
100 min. Contains Nudity.

STOCK #: AN2506S $24.95
TITLE: Urusei Yatsura TV Volume 6
GENRE: Comedy
Ataru managers to split both his body as well as his personality; A late night bout of cardplaying leads to entertaining daydreams; Ataru's mother recaps the events in the series so far; A trip to the ancient capital of Nara draws the wrath of a female ninja; and Lum's father's impatience prompts him to fix Lum up with another man! (Volume 6 of 49)
100 min. Contains Nudity.

STOCK #: AN2507S $24.95
TITLE: Urusei Yatsura TV Volume 7
GENRE: Comedy
Ataru is kidnapped by vampiric "kappa" and taken to the bottom of a lake causing Lum and the gang to fear that he's drowned; Lum and Ataru buy body-switching ear muffs and confusion ensues; A rampaging caterpillar eats everything in its path, and Ten gets an oversized crush on Sakura and enlists Kintaro to help him win her heart. (Volume 7 of 49)
100 min. Contains Nudity.

STOCK #: AN2508S $24.95
TITLE: Urusei Yatsura TV Volume 8
GENRE: Comedy
An amorous Dracula and his "girl-Friday" side-kick hit the town and redefine "nightlife"; Lum travels back in time in an attempt to reform a young Ataru before he gets set in his lecherous ways; Both Ten and Ataru fall for a lady florist and vie for her affections; and a rain spirit decides to dump his load on no other than Ataru! (Volume 8 of 49)
100 min. Contains Nudity.

STOCK #: AN2509S $24.95
TITLE: Urusei Yatsura TV Volume 9
GENRE: Comedy
Ten loses his powers along with his horns and Ataru doesn't waste any time in taking every advantage he can; The gang recatalogs a mysterious library in order to save the galaxy; Lum becomes a new student at Tomobiki High; and A sad goblin gets kicked out of the pool and proceeds to wreak havok. (Volume 9 of 49)
100 min. Contains Nudity.

STOCK #: AN2510S $24.95
TITLE: Urusei Yatsura TV Volume 10
GENRE: Comedy
Ran makes yet another ill-fated attempt to steal Ataru from Lum; Rei drops in for a visit during what should have been a quiet self-study period; The return of "Red Cloak" precipitates terror in the Disco hall; and Lum tries to thwart yet another scheme of Ran's by making a body double of Ataru! (Volume 10 of 49)
100 min. Contains Nudity.

STOCK #: AN2511S $24.95
TITLE: Urusei Yatsura TV Volume 11
GENRE: Comedy
Lum and Ataru go on their first official date; A trip to the seaside leads to a run-in with a rather large cursed watermelon; A typhoon threatens to wipe the Moroboshi household off the map; and Lum and Ten get royally smashed – on pickled plums! (Volume 11 of 49)
100 min. Contains Nudity.

STOCK #: AN2512S $24.95
TITLE: Urusei Yatsura TV Volume 12
GENRE: Comedy
Ataru takes on every stray cat in town in an effort to save a pretty girl from a doomed fate; In the episode voted "Best Episode" by Japanese viewers, Lum plans to find out of Ataru really wishes to be rid of her once and for all; Lum's friends descend on Tomobiki High; and the teachers mobilize for an all out war on the student body when they discover everyone sneaks out for lunch against the rules! (Volume 12 of 49)
100 min. Contains Nudity.

STOCK #: AN2513S $24.95
TITLE: Urusei Yatsura TV Volume 13
GENRE: Comedy
Ataru assembles a bird out of old bone and Lum reanimates it, throwing the local media into a frantic frenzy over the feathered fossil; Princess Kurama once again mobilizes her army of goblins in an effort to find her a mate – any other than Ataru!; Four out of Five dentists are happy when Ten infects the school with a contagious toothache; and Mendou's younger sister Ryoko puts the moves on Ataru to Mendou's dismay! (Volume 13 of 49)
100 min. Contains Nudity.

STOCK #: AN2514S $24.95
TITLE: Urusei Yatsura TV Volume 14
GENRE: Comedy
The ghost of a rather large cat comes between Ataru and his beloved dinner; An odd raccoon proves that no good deed goes unpunished; Ataru goes to hell in search of a part-time job; and Lum throws a year-end party for the gang. (Volume 14 of 49)
100 min. Contains Nudity.

STOCK #: AN2515S $24.95
TITLE: Urusei Yatsura TV Volume 15
GENRE: Comedy
The entire gang runs amuck in a twisted retelling of the story of Japan's greatest swordsman, Miyamoto Musashi; Onsen-Mark tries to lay down the law in class, but gets the silent treatment; Lum's dad moves in with the Moroboshi family after he quarrels with his wife; and a pleasant ski vacation goes downhill when the guys use every dirty trick to get a kiss from "Miss Snow Queen." (Volume 15 of 49)
100 min. Contains Nudity.

STOCK #: AN2516S $24.95
TITLE: Urusei Yatsura TV Volume 16
GENRE: Comedy
Ten gets an unwanted girlfriend in "St. Valentine's Day Horror"; Gazing into crystal eyeballs reveals the future of one's love life in "Love, Love, Catchball"; Mendou's conniving sister Ryoko arranges for mayhem in "The Mendou Family's Masquerade War"; and Things degenerate when humans catch Lum's cold in "Space Cold Panic!" (Volume 16 of 49)
100 min. Contains Nudity.

STOCK #: AN2517S $24.95
TITLE: Urusei Yatsura TV Volume 17
GENRE: Comedy
The gang meets Ryuunosuke, a "boy" whose father wanted a son and refused to let gender stand in his way; Ataru decides to resign and the battle commences to see who will be Lum's future husband; Ran dates Ryuunosuke and gender-bending cross-dressing reaches new heights! (Volume 17 of 49)
100 min. Contains Nudity.

STOCK #: AN2518S $24.95
TITLE: Urusei Yatsura TV Volume 18
GENRE: Comedy
More weirdness at its very best in the 18th installment of Rumiko Takahashi's hit series! (Volume 18 of 49)
100 min. Contains Nudity.

The Urusei Yatsura TV series is also available in a dubbed version titled *Those Obnoxious Aliens* for $19.95! Same great show — in English!

STOCK #: AN2551S $24.95

TITLE: Urusei Yatsura OAV Volume 1

GENRE: Comedy

After 196 TV episodes and several theatrical releases, the Japanese fans still wanted more Urusei Yatsura and the result was *Urusei Yatsura '87: The Coming of Inaba the Dreammaker – What Will Become of Lum's Future?!* This OAV delves into the future of Ataru, Shinobu, and Lum. What do you do when you find a boy in a bunny suit lying in a trash heap? OK, don't answer that, but Shinobu's lucky she's got a carrot! When Inaba risks his life to show them their ideal futures, will they get what they think they want? (Volume 1 of 6)

57 min. Contains Nudity.

STOCK #: AN2552S $24.95

TITLE: Urusei Yatsura OAV Volume 2

GENRE: Comedy

This double-feature contains two 25 minute OAVs! In *Raging Sherbet*, Lum, Benten and Ran decide to beat the heat by going to visit Oyuki on Neptune. They learn about the fabulous Sherbet birds and bring one back to Earth in an attempt to stay cool and make a hefty profit. Only thing is the overworked avian loses his cool! In *I Howl at the Moon*, Ataru learns to think before he eats when a stolen treat turns him into a wolf! (Volume 2 of 6)

53 min. Contains Nudity.

STOCK #: AN2553S $24.95

TITLE: Urusei Yatsura OAV Volume 3

GENRE: Comedy

In *Catch the Heart*, Ran comes across Heart-shaped candy that causes a magical heart to appear over anyone's head who eats it. Anyone who gets a hold of that heart wins that person's love and if there is one thing the Urusei Yatsura gang can do, it's play catch! In *Goat and Cheese*, an ancient curse is stirred when the gang fails to heed a warning about taking pictures in front of a certain statue... (Volume 3 of 6)

50 min. Contains Nudity.

STOCK #: AN2554S $24.95

TITLE: Urusei Yatsura OAV Volume 4

GENRE: Comedy

In *Date With a Spirit*, things get dangerous when Ataru hits on a beautiful ghost who just so happens to be tied up with Sakura's fiancee Tsubame. Then, in a hilarious parody of big, twinkly eyes common in anime and manga, Ten gives Atari an alien disease which makes the victim's eyes turn into terrifying Girly-Eyes! (Volume 4 of 6)

50 min. Contains Nudity.

STOCK #: AN2555S $24.95

TITLE: Urusei Yatsura OAV Volume 5

GENRE: Comedy

In *Nagisa's Fiance*, Lum, Ataru, Mendou, and Shinobu visit Ryuunosuke's Inn, which just happens to be on a haunted desert island. Then, in *The Electric Household Guard*, Mendou acquires a new household guard that falls all over his sister, Ryoko. (Volume 5 of 6)

50 min. Contains Nudity.

STOCK #: AN2556S $24.95

TITLE: Urusei Yatsura OAV Volume 6

GENRE: Comedy

In *Ryoko's September Tea Party*, Ryoko holds a tea party which reveals the pasts of each of her guests, cleverly mixing old and new Urusei Yatsura footage. In *Memorial Album*, the Mendou clan's personal satellite narrates the story of the Mendou Family, again mixing old footage with the new. (Volume 6 of 6)

90 min. Contains Nudity.

STOCK #: AN2591S $24.95

TITLE: Urusei Yatsura Movie 1: Only You

GENRE: Comedy

In Urusei Yatsura's first theatrical release Only You, everyone is invited to Ataru's wedding, only Lum goes ballistic when she discovers that she is not the bride-to-be! Turns out that 11 years ago, Ataru got engaged to a young girl named Elle when he beat her in a game of Shadow Tag. Now Elle's fleet attacks and abducts Ataru and the entire wedding party. And so, with the sky lit up with battling fleets, the stage is set for the biggest shotgun wedding of all time!

101 min. Contains Violence and Profanity.

TITLE: Urusei Yatsura Movie 2: Beautiful Dreamer

*****SEE CENTRAL PARK MEDIA SECTION!!!*****

STOCK #: AN2593S $24.95

TITLE: Urusei Yatsura Movie 3: Remember My Love

GENRE: Comedy

While the gang is attending a magic show, Ataru gets turned into a pink hippopotamus by an ostracized friend of Lum's family and things only get more bizarre as Lum tries to track down the offender.

93 min. Contains Violence and Profanity.

STOCK #: AN2594S $24.95

TITLE: Urusei Yatsura Movie 4: Lum the Forever

GENRE: Comedy

When a great cherry tree is cut down while Lum and the gang are making a movie, Lum loses her horns and subsequently her powers. The movie defies description beyond this point, but trust that it is the most lyrical and thought provoking of all the Lum movies.

94 min. Contains Violence and Profanity.

STOCK #: AN2595S $24.95

TITLE: Urusei Yatsura Movie 5: Final Chapter

GENRE: Comedy

In the climactic retelling of the final manga installment of Urusei Yatsura, Lupa arrives to announce himself as Lum's fiancee and Ataru and Lum must repeat their fated game of tag to once again save the universe!

85 min. Contains Violence and Profanity.

STOCK #: AN2596S $24.95

TITLE: Urusei Yatsura Movie 6: Always My Darling

GENRE: Comedy

In the final Urusei Yatsura movie Always My Darling, Lupica, another in a long line of space princesses that mysteriously find out about Earth, arrives and causes general mayhem. She abducts Ataru and the entire Urusei Yatsura gang gives chase. Lupica's goal is to crate the greatest love-potion in the galaxy and she needs the possessor of the greatest lust in the universe. Is it any surprise that Ataru Moroboshi meets her needs?

77 min. Contains Violence and Profanity.

STOCK #: AN2601D/AN2601S $24.95

TITLE: Vampire Princess Miyu Vol. 1

GENRE: Horror

Spiritualist Himiko seeks to find out whether Vampire Princess Miyu is a friend or a foe as the demonic forces of Shinma strive to obtain a foothold on the mortal plane. In *Unearthly Kyoto*, Himiko travels to the ancient capital of Japan to exorcise a slumbering child, only to be confronted by attacks from vampires. It's here she meets Miyu, and Himiko wonders if she is behind the attacks. Then in *A Banquet of Marionetes*, Himiko is hired to investigate mysterious disappearances at school. Here she meets Miyu, now a student. Miyu, it would appear, has designs on a student there. (Volume 1 of 2)

50 min. Suitable for most audiences.

STOCK #: AN2602S $24.95

TITLE: Vampire Princess Miyu Vol 2

GENRE: Horror

In *Fragile Armor*, Himiko agrees to help Miyu defeat a ghostly armored monster. Miyu tells her the tale of how she met her silent companion Larva and Himiko is left trying to piece the puzzle together. Then in *Frozen Time*, Himiko travels to Kamakura, her childhood home, where she dreams of running in terror from a mysterious mansion. Miyu is the tenant and she tells Himiko of her true nature and their first meeting. Himiko finds that she has a destined bond with the mysterious Miyu. (Volume 2 of 2)

55 min. Suitable for most audiences.

STOCK #: AN2701D/AN2701S $14.95/$19.95

TITLE: You're Under Arrest Vol 1

GENRE: Action/Comedy

Things get off to a bad start when Miyuki busts Natsumi for reckless moped driving only to find out that she has been assigned as her new partner! They have to test their wits and patience when they run into "The Fox" who takes delight in defying every traffic regulation in existence. Only Miyuki's Nitro-Boosted Mini Patrol Car stands a chance of catching their opponent. High-speed hi-jinks from the creator of *Oh My Goddess!* (Volume 1 of 4)

25 min. Suitable for most audiences.

STOCK #: AN2702D/AN2702S $14.95/$19.95

TITLE: You're Under Arrest Vol 2

GENRE: Action/Comedy

A fierce typhoon bears down on Tokyo, Natsumi and Miyuki are faced with transporting an ill pregnant patient to a specialist hospital during the blackout. It'd be all too easy for the intrepid patrol officers, but it seems there is cop-hating yellow Lancia chasing them! (Volume 2 of 4)

25 min. Suitable for most audiences.

STOCK #: AN2703D/AN2703S $14.95/$19.95

TITLE: You're Under Arrest Vol 3

GENRE: Action/Comedy

Word gets out that Miyuki is going to attend a matchmaking session and Natsume is out to make sure the terminally tongue-tied Ken will be the first to ask her for a date. Of course, Miyuki isn't attending a matchmaking session at all. It's much worse than that! Can Miyuki resist the charms of a stranger from her past? (Volume 3 of 4)

25 min. Suitable for most audiences.

STOCK #: AN2704D/AN2704S $14.95/$19.95

TITLE: You're Under Arrest Vol 4

GENRE: Action/Comedy

When the captain of Bokutoo Precinct offers Natsumi an offer she can't refuse, it looks like it's splitsville for Miyuki and Natsumi's partnership. The entire precinct is on its heels. Don't miss the firey conclusion to *You're Under Arrest!* (Volume 4 of 4)

25 min. Suitable for most audiences.

RECORD OF LODOSS WAR

Six heroes of the cursed island Lodoss.
Each has his own story of pain and triumph...
Each has his own destiny to fulfill...
Together, they could save their world.

STOCK #: CP1001S $29.95
TITLE: Akai Hayate Vol. 1
GENRE: Adventure/Martial Arts
When the Shinogara's finest ninja warrior murders his father, their leader, his ninja enemies land a fatal blow. With only minutes left, Hayate transfers his soul into his sister Shiori's body...but how long can two souls occupy the same body? (contains eps 1 & 2)
60 min. Contains Nudity and Violence.

STOCK #: CP1002S $29.95
TITLE: Akai Hayate Vol. 2
GENRE: Adventure/Martial Arts
A bitter power struggle is rocking the Shinogara organization, and the battle moves to the board room and the corporate office. It is a battle that will pitch the tools of technology against the ancient mystic arts. The showdown comes at Shinogara's Mt. Fuji headquarters where all questions will finally be answered, but will Shiori's spirit be destroyed forever? (contains eps 3 & 4)
60 min. Contains Nudity, Violence, and Adult Situations.

STOCK #: CP1150S $19.95
TITLE: Appleseed
GENRE: SciFi/Action

In the aftermath of the savagery of World War III, the governments of the world have created a Utopia where life is carefully controlled and monitored by Gaia, the central computer. A group of terrorists have targeted the beautiful city of Olympus in order to destroy Gaia and restore freedom to mankind. The Extra Special Weapons and Tactics Squad of the Olympus police force battles against those who would destroy their paradise.
70 min. Contains Violence.

STOCK #: CP1171S $29.95
TITLE: Area 88 Act 1: The Blue Skies of Betrayal
GENRE: Adventure
Shin Kazama had everything going for him: a promising career, a brilliant mind, and a beautiful and incredibly wealthy girlfriend. All that changes when his "friend" Kanzaki dupes him into signing up as a cold-blooded killer for the Asran Air Force. Now Shin must finish out his time in the air force without losing his humanity. (Act 1 of 3)
50 min. Contains Nudity and Violence.

STOCK #: CP1172S $29.95
TITLE: Area 88 Act 2: The Requirements of Wolves
GENRE: Adventure
Kanzaki has cemented his position at Yamato Airlines, but Ryoko still carries a torch for Shin, who is believed to be dead. When Ryoko learns that Shin is still alive, Kanzaki hires a professional killer to eliminate him once and for all. Shin is on a rescue mission to save the Area 88 commander Saki Yashutal, who has been targeted for assassination. Ironically, Ryoko and Kanzaki are on the same plane and it's up to Shin to rescue them from the bombs hidden there. (Act 2 of 3)
57 min. Contains Nudity and Violence.

STOCK #: CP1173S $29.95
TITLE: Area 88 Act 3: Burning Mirage
GENRE: Adventure
Shin is worried about the apparent ease with which he kills. Meanwhile, Kanzaki is now President of Yamato Airlines and has nearly driven it into the ground. Ryoko decides to sell her Yamato stock to buy Shin's freedom from the Asran military, but it's not enough. She seeks help from Kanzaki, but his terms may be more than she can bear – she must spend one night with him. (Act 3 of 3)
96 min. Contains Nudity and Violence.

STOCK #: CP1180S $29.95
TITLE: Ariel
GENRE: SciFi/Comedy

To save the earth from alien invaders and their giant monsters, Dr. Kishida does what any other red-blooded mad scientist would do: he builds a giant robot – ARIEL. Unfortunately, his granddaughters refuse to pilot it. How are you supposed to study for your college entrance exams while battling aliens? Luckily, the invaders are having troubles of their own. Earth hasn't been as easy to conquer as they expected and they are experiencing serious cost overruns. If ARIEL doesn't get them, The Audit just might!
60 min. Suitable for most audiences.

STOCK #: CP1181S $29.95
TITLE: Deluxe Ariel 1
GENRE: SciFi/Comedy
Their budget may have been slashed and their technology falling apart, but the alien invaders are still plotting to subjugate the Earth! The only obstacle in the path of the invaders is the giant feminine robot ARIEL. The mad scientist Dr. Kishida created the giant robot and shanghaied his granddaughters into piloting it. Unfortunately, saving the world (and joining in the pointless destruction) takes a toll on their social lives. The youngest member of the ARIEL has to decide if she should cancel her first date – just to save the Earth!
45 min. Suitable for most audiences.

STOCK #: CP1182S $29.95
TITLE: Deluxe Ariel 2
GENRE: SciFi/Comedy
ARRIVAL DATE: 8/5/96
ARIEL must prevent a crippled alien starship from crashing into Tokyo and destroying the entire human race in this conclusion to the ARIEL series – an end of the world comedy!
45 min. Suitable for most audiences.

STOCK #: CP1190S $99.95
TITLE: Armored Trooper VOTOMS Stage 1 Box Set
GENRE: SciFi/Mecha
Contains Volumes 1-5 of Stage 1: Uoodo City.

STOCK #: CP1185S $24.95
TITLE: Armored Trooper VOTOMS Stage 1: Vol. 1
GENRE: SciFi/Mecha
Caught up in an illegal mission and driven by the image of a mysterious woman, Armored Trooper Chirico Cuvie is on the run from his own army. The chase leads him to Uoodo City – a hive of criminals and refugees – where he'll need all of his battlefield-honed skills to survive. Contains episodes 1-3. (Volume 1 of 5)
72 min. Contains Violence.

STOCK #: CP1186S $24.95
TITLE: Armored Trooper VOTOMS Stage 1: Vol. 2
GENRE: SciFi/Mecha
Contains episodes 4-6. (Volume 2 of 5)
72 min. Contains Violence.

STOCK #: CP1187S $24.95
TITLE: Armored Trooper VOTOMS Stage 1: Vol. 3
GENRE: SciFi/Mecha
Contains episodes 7-9. (Volume 3 of 5)
72 min. Contains Violence.

STOCK #: CP1188S $24.95
TITLE: Armored Trooper VOTOMS Stage 1: Vol. 4
GENRE: SciFi/Mecha
Contains episodes 10 & 11. (Volume 4 of 5)
50 min. Contains Violence.

STOCK #: CP1189S $24.95
TITLE: Armored Trooper VOTOMS Stage 1: Vol. 5
GENRE: SciFi/Mecha
Contains episodes 12 & 13. (Volume 5 of 5)
50 min. Contains Violence.

STOCK #: CP1190S $99.95
TITLE: Armored Trooper VOTOMS Stage 2 Box Set
GENRE: SciFi/Mecha
Contains Volumes 1-5 of Stage 2: Kummen Jungle Wars.

STOCK #: CP1191S $24.95
TITLE: Armored Trooper VOTOMS Stage 2: Vol. 1
GENRE: SciFi/Mecha
Chirico travels to the jungles of Kummen, where he signs on as a mercenary in a bloody civil war. He is swept up in events that not only reunite him with Fyana, but also bring him face-to-face with Ypsilon, a deadly perfect soldier. Contains episodes 1-3. (Volume 1 of 5)
72 min. Contains Violence.

STOCK #: CP1192S $24.95
TITLE: Armored Trooper VOTOMS Stage 2: Vol. 2
GENRE: SciFi/Mecha
Contains episodes 4-6. (Volume 2 of 5)
72 min. Contains Violence.

STOCK #: CP1193S $24.95
TITLE: Armored Trooper VOTOMS Stage 2: Vol. 3
GENRE: SciFi/Mecha
Contains episodes 7-9. (Volume 3 of 5)
72 min. Contains Violence.

STOCK #: CP1194S $24.95
TITLE: Armored Trooper VOTOMS Stage 2: Vol. 4
GENRE: SciFi/Mecha
Contains episodes 10 & 11. (Volume 4 of 5)
50 min. Contains Violence.

STOCK #: CP1195S $24.95
TITLE: Armored Trooper VOTOMS Stage 2: Vol. 5
GENRE: SciFi/Mecha
Contains episodes 12 & 13. (Volume 5 of 5)
50 min. Contains Violence.

STOCK #: CP1198S $29.95
TITLE: Big Wars
GENRE: SciFi
A mysterious race of aliens has returned to halt mankind's expansion into space. Now, mankind fights a desperate battle with every weapon at its disposal, but will it be enough against the aliens' mind control plague?
75 min. Contains Violence and Nudity.

STOCK #: CP1200S $19.95
TITLE: Black Magic M-66
GENRE: SciFi
A heavy storm and a downed transport trigger events that will change three lives forever. Two military assassin robots have been activated and are locked onto the same target – their creator's granddaughter, Ferris! Sybel, a freelance video journalist, attempts to protect Ferris while Col. Arthur and his commando team battle the M-66. Created by Masamune Shirow, creator of *Appleseed* and the new blockbuster hit, *Ghost in the Shell*.
48 min. Contains Violence and Nudity.

STOCK #: CP1251S $29.95
TITLE: Blue Sonnet Vol. 1
GENRE: Adventure
Blue Sonnet was a teenaged girl rescued from the inner city slums and surgically rebuilt as a combat cyborg. Sonnet's physical powers can defeat armies and topple nations, and she has total control over her psychic powers. However, most espers have wild, uncontrollable abilities. Sonnet's creator, the grotesque Dr. Merikus, wishes to eliminate every threat, and he sends Sonnet to Japan to investigate a powerful esper known only as "Red Fang". (contains parts 1 & 3)
90 min. Contains Nudity.

STOCK #: CP1252S $29.95
TITLE: Blue Sonnet Vol. 2
GENRE: Adventure
Lan has been captured and fitted with a collar that supresses her incredible powers. She has been locked in one of Talon's strongholds where he plans to turn her body into a factory for producing an army of super-espers. Meanwhile, Sonnet battles Red Fang in a duel to the death. (contains parts 4 & 5)
60 min. Contains Nudity.

STOCK #: CP1301S $29.95
TITLE: Cyber City Oedo 808 Data 1
GENRE: SciFi
In the year 2808, three criminals have been offered a choice: Spend the rest of their lives aboard a maximum-security orbital prison, or return to Earth as agents of the Cyber Police. Each criminal has been fitted with a collar that works on a 24-hour timer. If they ever miss a check-in, the collar will explode. For every criminal they catch, the agents receive a bounty that reduces their total sentence so they may someday walk free. Terrorists have taken control of the city's tallest building. Trapped inside are 50,000 people, as well as the primary nodes of the city's computer grid. The Cyber Police have only 24-hours to secure the building, eliminate the terrorists and rescue the hostages before their collars are set to blow! (Volume 1 of 3)
48 min. Contains Graphic Violence.

STOCK #: CP1302S $29.95
TITLE: Cyber City Oedo 808 Data 2
GENRE: SciFi
A member of the Cyber Police has turned traitor and sold confidential police data to a mysterious customer who could destroy the Cyber Police forever. The trail leads to an illegal black market dealing in stolen body parts. The agents have only 24 hours to uncover the plot, but things get tricky when they find themselves face to face with MOLCOS, the military's ultimate killing machine! (Volume 2 of 3)
52 min. Contains Graphic Violence.

STOCK #: CP1303S $29.95
TITLE: Cyber City Oedo 808 Data 3
GENRE: SciFi
The Vampire Case. One by one, genetics researchers are turning up dead with suspicious fang wounds on their necks. The most recent victim managed to scrawl a cryptic message in his own blood on the wall and left information regarding a very unusual retro-virus on his computer. The trail points to the cryogenic suspension facility at the top of the space elevator where frozen death may not have any meaning for one of the undead! (Volume 3 of 3)
49 min. Contains Graphic Violence.

STOCK #: CP1350S $29.95
TITLE: Cybernetics Guardian
GENRE: Cyberpunk/Horror
It is the dawn of the 21st Century, and the city is being ripped apart by the violence bred in it's hellish slums. When the Central Guard Company is hired to clean up the violent slums, John Stalker is sent to test a prototype guard suit. However, a competitor sees a perfect opportunity to test his Genocyber Killing Machine and eliminate a romantic rival! From the creator of *M.D. Geist* and the director of *Genocyber*.
45 min. Contains Graphic Violence.

STOCK #: CP1381S $19.95
TITLE: Dancougar Volume 1
GENRE: SciFi/Mecha
The Earth is being invaded by the alien forces of Emperor Muge. Our only hope lies in a secret robot unit called the Cyber-Beast Force, and earth's ultimate secret weapon – Super Bestial Machine God Dancougar! Contains episodes 1-5. (Volume 1 of 8)
120 min. Suitable for most audiences.

STOCK #: CP1382S $19.95
TITLE: Dancougar Volume 2
GENRE: SciFi/Mecha
Contains episodes 6-10. (Volume 2 of 8)
120 min. Suitable for most audiences.

STOCK #: CP1383S $19.95
TITLE: Dancougar Volume 3
GENRE: SciFi/Mecha
Contains episodes 11-15. (Volume 3 of 8)
120 min. Suitable for most audiences.

STOCK #: CP1384S $19.95
TITLE: Dancougar Volume 4
GENRE: SciFi/Mecha
Contains episodes 16-20. (Volume 4 of 8)
120 min. Suitable for most audiences.

STOCK #: CP1385S $19.95
TITLE: Dancougar Volume 5
GENRE: SciFi/Mecha
Contains episodes 21-25. (Volume 5 of 8)
120 min. Suitable for most audiences.

STOCK #: CP1386S $19.95
TITLE: Dancougar Volume 6
GENRE: SciFi/Mecha
Contains episodes 26-30. (Volume 6 of 8)
120 min. Suitable for most audiences.

STOCK #: CP1387S $19.95
TITLE: Dancougar Volume 7
GENRE: SciFi/Mecha
Contains episodes 31-35. (Volume 7 of 8)
120 min. Suitable for most audiences.

STOCK #: CP1388S $19.95
TITLE: Dancougar Volume 8
GENRE: SciFi/Mecha
Contains episodes 36-39. (Volume 8 of 8)
100 min. Suitable for most audiences.

STOCK #: CP1401S $17.95
TITLE: Dangaio Part 1
GENRE: SciFi/Mecha
Four teen ESPers find themselves on Professor Tarsan's ship somewhere in space. They have no memory of their earlier lives and are told that they are cyborgs created by the professor, and therefore have no pasts. They begin to suspect that this is not true, and make their escape from the ship just before the scientist was about to sell them to a space pirate. The pirate is none too pleased at losing them. It seems that they can join their ships together to become the giant mecha weapon, Dangaio. Now Dangaio must learn their powers and work as a team while fighting the pirate and searching for their pasts! (Volume 1 of 3)
45 min. Contains Profanity.

STOCK #: CP1402S $34.95
TITLE: Dangaio Part 2
GENRE: SciFi/Mecha
The Dangaio team trains on their snowbound base before the next Bunker attack. During their battle with three assassins, Lamba must confront the horrifying revelations about her past, while her teammates come to grip with their own clouded memories. Can even their psychic powers help the team when they are so totally unprepared for battle? (Volume 2 of 3)
45 min. Contains Profanity.

STOCK #: CP1403S $34.95
TITLE: Dangaio Part 3
GENRE: SciFi/Mecha
Roll Kran returns to his homeworld and finds his people in rebellion against the Bunker pirates. Although he's always seemed to be the least heroic of the Dangaio team, Roll was once a resistance leader fighting Latecia's military occupation. Unfortunately, his old friends seem to blame him for the deterioration of the situation of their world. Roll must defend Latecia and save the Dangaio team from the Bunker forces lead by Gil Berg. (Volume 3 of 3)
45 min. Contains Profanity.

STOCK #: CP1600D/CP1600S $19.95/$29.95
TITLE: Demon City Shinjuku
GENRE: Action/Adventure
In the heart of a futuristic Tokyo, the tyrannical Levih Rah has created a Demon City. For years, no one has dared to cross the foul moat which Rah and his band of street punks, monsters, and other fugitives have built around the Demon City, and in three days his mission to destroy the planet will come to fruition. The young, beautiful Sayaka Rama enlists the aid of Kyoya, a streetwise Tokyo teenager, to rescue her father who has been taken captive by Rah. The two bravely venture into the Demon City, where they encounter the mystical Mephisto whose spiritual healing powers could save them from annihilation.
82 min. Suitable for most audiences.

STOCK #: CP1701S $29.95
TITLE: Detonator Orgun Part 1
GENRE: Action/Adventure
Tomoru Shindo's just months from graduating from the university and his biggest decisions are what to do after graduation and how to beat the latest game on his Psych-Sim. Life gets more complicated when his dreams are invaded by a mysterious life form from beyond our solar system warning him of impending danger to the entire planet and urging him to prepare for battle. As he struggles to understand what is happening to him, Michi, a young Earth Defense Forces Intelligence Researcher, races to unlock the secrets of a suit of alien armor (Volume 1 of 3).
57 min. Suitable for most audiences.

STOCK #: CP1702S $29.95
TITLE: Detonator Orgun Part 2
GENRE: Action/Adventure
Tomoru's connection to the renegade alien soldier Orgun is still unclear and he wants to keep it that way. He is frightened by the memories that Michi has drawn from his subconscious and he is begins to rebel against his role as the only human able to resist the coming Evoluder invasion. (Volume 2 of 3)
49 min. Suitable for most audiences.

STOCK #: CP1703S $29.95
TITLE: Detonator Orgun Part 3
GENRE: Action/Adventure
The Evoluder battle planet is only three months away and things look completely hopeless for the embattled Earth forces...until Tomoru finally unlocks the secret behind the advanced technology of Orgun's weapons systems. For the first time, the Earth Defense Force will pose a real threat to their enemies – but is there enough time to prepare for the final battle? (Volume 3 of 3)
53 min. Contains Nudity.

STOCK #: CP1801S $19.95
TITLE: Dominion Tank Police Act 1
GENRE: Adventure
In 2010 AD the Earth has been enshrouded by a toxic cloud, requiring people to wear gas masks. Crime is rampant and the cat sisters Annapuma and Unipuma lead the attack on society, along with their gang leader, the grotesque half human/half cyborg Buaku. Only the Tank Police are ruthless enough to combat the deadly Buaku gang when they stoop so low as to terrorize a hospital in order to steal the urine samples of people unaffected by the toxic atmosphere.
40 min. Contains Violence and Nudity.

STOCK #: CP1802S $19.95
TITLE: Dominion Tank Police Act 2
GENRE: Adventure
Leona and the Tank Police have managed to slow down Buaku's gang, but he's called his employers to get some new Super Weapons. Not only does his new weapon have the potential to wipe out the Tank Police, put it will also raise a few eyebrows.
40 min. Contains Violence and Nudity.

STOCK #: CP1803S $19.95
TITLE: Dominion Tank Police Act 3
GENRE: Adventure
Leona's after Buaku again, but this time he's after a $900 million 80 year old nude painting of himself. There is a secret behind this mysterious painting, the last known artwork created while the world was still environmentally healthy. Will Leona discover the answer and escape the deadly trap that Buaku has set for her?
40 min. Contains Violence and Nudity.

STOCK #: CP1804S $19.95
TITLE: Dominion Tank Police Act 4
GENRE: Adventure
It's starting to look like maybe Buaku isn't all bad after all. What is his part in the biological experimentations that created this half cyborg/half human gang leader? What is his connection with the painting and the almost mystical Greenpeace? Can Leona fight off the Red Commandos while trying to handle Buaku on her own?
40 min. Contains Violence and Nudity.

STOCK #: CP1801D $19.95
TITLE: Dominion Tank Police Part 1
GENRE: Adventure
Contains Acts 1 and 2
80 min. Contains Violence and Nudity.

STOCK #: CP1803D $19.95
TITLE: Dominion Tank Police Part 2
GENRE: Adventure
Contains Acts 3 & 4.
80 min. Contains Violence and Nudity.

STOCK #: CP1850S $19.95
TITLE: Explorer Woman Ray
GENRE: Adventure
Archaeologist and blackbelt extraordinaire, Ray Kizuki's adventures are like something out of Indiana Jones. She sets off on an expedition to discover the secret behind the mysterious mirror left to her by her father and rumored to be the key to a lost civilization. Unfortunately, the explorer woman isn't the only one anxious to discover the mirror's secret.
60 min. Contains Violence.

STOCK #: CP1870S $14.95
TITLE: Firetripper
GENRE: Adventure
Suzuko, distracted by her six year old neighbor, didn't notice the gas leak until it was too late. Somehow, the explosion has blasted her 500 years into the past – right in the middle of a medieval battlefield! Suzuko and Shukumaru, the warrior who saves her, try to untangle the timelines when her new home goes up in flames and time begins to loop back on itself.
50 min. Contains Nudity.

STOCK #: CP1901S $29.95
TITLE: Gall Force 1, Eternal Story
GENRE: SciFi
The war between the all-female Solnoid race and the biomechanicl Paranoid civilization rages on. The seven surviving crew members of the Solnoid cruiser *Starleaf* have been ordered to their newly created homeworld, Chaos, and are cut off from the rest of their fleet. Caught between the high command of both sides, their loyalty is shaken, and they must choose a course of action, knowing that their decision will affect the future of their race.
86 min. Contains Nudity.

STOCK #: CP1902S $29.95
TITLE: Gall Force 2, Destruction
GENRE: SciFi
Ace pilot Lufy, discovered floating lifelessly in space, is brought on board a Solnoid cruiser just as it is discovered that both the Paranoid and Solnoid home planets have been destroyed. No planet is safe, and the next world set for destruction is the planet that has been selected for an experiment that could end the fighting forever. Lufy and her new companions can't let that happen!
50 min. Contains Nudity.

STOCK #: CP1903S $29.95
TITLE: Gall Force 3, Stardust War
GENRE: SciFi
The destruction of the 9th star system (where planet Chaos is located) has been averted. The new race on planet Terra is free to develop in peace, but the Solnid and Paranoid are doomed to annihilation. The final battle is to take place by the light of a dying star, and neither side expects to win. Lufy and the survivors of the Lorelei fleet attempt one last desperate gamble for peace.
44 min. Contains Nudity.

STOCK #: CP1904S $29.95
TITLE: Rhea Gall Force
GENRE: SciFi
The Solnoid and Paranoid races are long dead, but their descendents survive on Earth. It is 2085 and World War III has reduced the cities to piles of rubble and mechanical killing machines created by both sides hunt down the remnants of humanity. The only hope for survival is evacuation to the Mars base and a new Gall Force is born to rise up against the coming destruction.
60 min. Contains Violence.

STOCK #: CP1921S $29.95
TITLE: Gall Force: Earth Chapter 1
GENRE: SciFi
Earth is a ruined wasteland ruled by lethal war machines after mankind's final apocalyptic war. When mankind fled to Mars, only a handful of warriors were left behind. Sandy Newman and her team fight for survival every day. If they can get to the unlaunched nuclear missiles, they may be able to destroy the MME citadel – the main stronghold of computer leader Gorn and the cyberoid war machines!
48 min. Suitable for most audiences.

STOCK #: CP1922S $29.95
TITLE: Gall Force: Earth Chapter 2
GENRE: SciFi
The Mars base races desperately to build a plasma cannon which could destroy an entire continent from deep space. Of course, the perfect target would be the MME citadel located right in the middle of Australia. Back on earth, Sandy Newman and her team are fighting from their hidden Australian bases, waiting for reinforcements from Mars – reinforcements which may never come. Gorn's plans for the destruction of humanity need only one key element to reach completion, and Gorn has issued the supreme order: Get Sandy Newman!
50 min. Suitable for most audiences.

STOCK #: CP1923S $29.95
TITLE: Gall Force: Earth Chapter 3
GENRE: SciFi
Sandy Newman and her team are running dangerously low on supplies and ammunition. Soldiers across Earth prepare for the final battle, while on Mars, General McKenzie plans a massive return to Earth. The ultimate war between man and computers will be fought across two planets and it's a battle of utter anihilation. The most crucial battle, however, may be the face-to-face confrontation between Sandy Newman and Gorn.
58 min. Suitable for most audiences.

STOCK #: CP1911S $29.95
TITLE: Gall Force New Era Part 1
GENRE: SciFi
It is 2291 and citizens are living a peaceful existence in dozens of ecropolis cities scattered across the desolate wasteland of the planet. Inside these utopian artificial habitats, life is good. Unfortunately, there was a rebellion 50 years earlier when the Yumans (genetically enhanced humans) tried to seize control, believing their genetic superiority gave them the right to rule. Led by the Yuman tyrant Genova, the bloody rebellion failed, further damaging the Earth's fragile ecology. Today humans and Yumans live peacefully, but Genova's descendant, Nova, wants to realize his ancestor's dream. With the help of humanity's old foe, Gorn, Nova's confident of victory. Only Catty, the android creation of the long-dead Solnoids, can save humanity.
50 min. Suitable for most audiences.

STOCK #: CP1912S $29.95
TITLE: Gall Force New Era Part 2
GENRE: SciFi
The evil Gorn has destroyed mankind. The only survivors are six young women, hand picked by Catty and shot into deep space. Gorn is in pursuit, having implanted himself in the body of his Yuman servant, Nova. However, Gorn is not limited to a single body or location – like a computer virus, he can be anywhere.
49 min. Contains Nudity.

STOCK #: CP2000S $29.95
TITLE: Garaga
GENRE: SciFi
When the crew of the Xebec crash lands on Garaga, they find gigantic protozoan plants and armed, genetically altered apes. With the discovery that their landing was deliberate, talk of secret missions and evil plots begin to surface.
45 min. Suitable for most audiences.

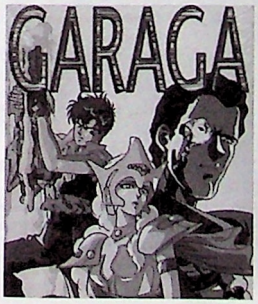

STOCK #: CP2101S $29.95
TITLE: Genocyber Pt 1, Birth of Genocyber
GENRE: Adventure
World peace seems to be at hand with the merging of the nations of the world and their armies into one international force. Unfortunately, the private armies of individual corporations threaten the peace. At the center of the covert industrial espionage are two sisters – one whose body is mostly machine and the other who has the mind of a wild animal and possesses unbelievable psychic powers. If they are ever combined into one being, a weapon beyond anything ever conceived would be created: Genocyber!
46 min. Contains Violence.

STOCK #: CP2102S $29.95
TITLE: Genocyber Pt2&3-Vajranoid Showdown
GENRE: Adventure
The destruction of Hong Kong was only the beginning. Now the Genocyber's rage is unleashed against its creators. Elaine becomes embroiled in the Kuryu Group's latest weapons test: The Vajranoid, a biochemical monstrosity designated to be the ultimate fighter pilot. Capable of merging with almost any piece of machinery, the Vajranoid is the only one who can sense the dangerous power within Elaine's cybernetic body.
50 min. Contains Violence.

STOCK #: CP2103S $29.95
TITLE: Genocyber Pt4&5 - Legend of Ark de Guard
GENRE: Adventure
Genocyber was able to defeat the forces of the Kuryu Group after nearly 100 years of battle – at the cost of all human civilization. However, on the eve of its final battle with the last remnants of Kuryu's forces, it mysteriously vanished from the surface of the earth. 300 years later, mankind's pre-apocalyptic civilization has been recreated. As two young lovers arrive to start a new life, they are swept up in the plots rippling through the city. As one is unwittingly linked with the growing rebel movement, the other is mistaken for a heavenly messenger by a cult devoted to the legend of Genocyber. For 300 years, Genocyber has slept. The time for its rebirth is almost at hand!
60 min. Contains Nudity and Violence.

STOCK #: CP2110S $24.95
TITLE: Godmars
GENRE: SciFi
An alien sent to Earth as an infant now carries the seeds of Earth's destruction around in its adult body. The detonator of an anti-proton bomb capable of destroying the entire planet is keyed to this alien's heartbeat. If it should die, so does Earth!
93 min. Suitable for most audiences.

STOCK #: CP2130S $29.95
TITLE: GoShogun - The Time Etranger
GENRE: Adventure
Forty years ago, Remy Shimada and the rest of the GoShogun team saved the earth from the domination of an evil criminal organization. Now, decades after they went their separate ways, they are reunited around Remy's hospital bed. On the brink of death, she battles a relentless evil that whispers in the darkness, "You have no chance. You will die. Give up."
90 min. Contains Nudity.

STOCK #: CP2140S $29.95
TITLE: Grave of the Fireflies
GENRE: Drama/Classic
In post World War II Japan, just weeks before the American occupation, a boy lies dying in a Kobe train station. A small metal candy container filled with ashes sits beside him. A janitor pitches the contents of the container into the night, and fireflies float around it. Emerging from the fireflies are two ghostly figures of the boy and his little sister. Flash back to a short time earlier. 14 year old Seita and his 4 year old sister Setsuko are orphaned and face the world alone in a society no longer able to help them. *This critically acclaimed film won the 1994 Chicago International Children's Film Festival "Rights of the Child" prize, as well as "Best Animated Feature Film".*
88 min. Suitable for most audiences

STOCK #: CP2151S $17.95
TITLE: Gunbuster Volume 1
GENRE: SciFi/Mecha
Noriko wants to follow in the footsteps of her legendary father to become the greatest fighter pilot the world has ever seen. Under the guidance of Coach Ota and "Big Sister" Kazumi Amano, Noriko must prove herself at the Space High School for girls by mastering the skills of mecha combat in order to challenge the alien threat. Noriko advances to the Earth Space Force where she and Kazumi are sent to investigate an alien object which has entered the solar system, bringing Noriko face to face with her worst nightmare.
55 min. Contains Nudity.

STOCK #: CP2152S $34.95
TITLE: Gunbuster Volume 2
GENRE: SciFi/Mecha

Noriko falls in love with pilot Smith Toren, but relations between Noriko and Kazumi become strained as Kazumi loses confidence in Noriko's abilities. As the final phases of her training are completed, Noriko is given command of the Earth Space Force's ultimate weapon – Gunbuster!
60 min. Contains Nudity.

STOCK #: CP2153S $34.95
TITLE: Gunbuster Volume 3
GENRE: SciFi/Mecha

Ten years have passed on earth, but time passes at a different rate when traveling at light speed. Noriko and Kazumi graduate from the Space Academy alone. Their fellow classmates have long since graduated, and some of them are married with families of their own. The alien forces are regrouping for another attack, and the fate of the earth depends on Noriko and Gunbuster!
60 min. Contains Violence and Nudity.

STOCK #: CP2170S $19.95
TITLE: Guyver: Out of Control
GENRE: Adventure

After touching a mysterious metal object, Sho Fukamachi discovers that he has accidentally fused with the Guyver, an alien bio-armor of unlimited power. Now he needs to save his girlfriend from the Chronos corporation and their biomorphic creatures, the Zoanoids.
55 min. Contains Violence, Nudity, and Profanity.

STOCK #: CP2171D $24.95
TITLE: Guyver Vol. 1
GENRE: Adventure

Sho Fukamachi is just an average high school student...that is, until he discovers the Guyver and inadvertently activates it. Now, imbibed with power that he does not fully understand, he battles the evil Zoanoids!
60 min. Contains Violence and Profanity.

STOCK #: CP2172D $24.95
TITLE: Guyver Vol. 2
GENRE: Adventure

In an effort to defeat the awesome powers the Guyver represents, the Chronos Corporation develops the Zoanoid Zerububuse. The only hope that Sho has is to once again don the powers of the Guyver!
60 min. Contains Violence and Profanity.

STOCK #: CP2173D $24.95
TITLE: Guyver Vol. 3
GENRE: Adventure

The Chronos Corporation, has created the Zoanoid warrior "Enzyme", engineered from Makishima, and he is set for a decisive battle with the Guyver.
60 min. Contains Violence and Profanity.

STOCK #: CP2174D $24.95
TITLE: Guyver Vol. 4
GENRE: Adventure

Sho heads for Mt. Minakami, but what is waiting there for him is almost beyond comprehension. It's the Lost Unit, and it's nothing short of a monstrous version of the Guyver.
60 min. Contains Violence and Profanity.

STOCK #: CP2175D $24.95
TITLE: Guyver Vol. 5
GENRE: Adventure

Learning that his father is still alive, Sho undertakes his rescue, but the evil Dr. Balcus has other ideas...
60 min. Contains Violence and Profanity.

STOCK #: CP2176D $24.95
TITLE: Guyver Vol. 6
GENRE: Adventure

Murakami must expose his most guarded secret to rescue the Guyver from several Enzyme II creatures and then Sho must transform into the Guyver to save Mizuky.
60 min. Contains Violence and Profanity.

STOCK #: CP2201S $29.95
TITLE: Hades Project Zeorymer Vol. 1
GENRE: Adventure

The world has been conquered by a group of eight supremely powerful robots. When the most powerful of these is stolen along with the embryo of its artificially constructed pilot, it becomes clear that the hold on Earth is not as strong as was thought!
60 min. Contains Violence and Nudity.

STOCK #: CP2202S $29.95
TITLE: Hades Project Zeorymer Vol. 2
GENRE: Adventure

Masato is quickly becoming the most powerful force in the Universe...partly from the Zeorymer itself, but also from his growing capabilities. Now, the last of the Hakkeshu is sent to destroy him and the world waits to learn if it will survive!
60 min. Contains Nudity.

STOCK #: CP2301D/CP2301S $19.95/$29.95
TITLE: Heroic Legend of Arislan Part 1
GENRE: Fantasy/Action/Adventure

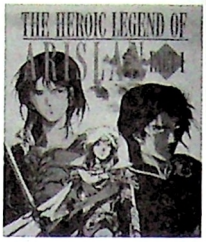

When Daryoon, a young but highly skilled officer, voices his reluctance to send men into battle under horrifying conditions, the king banishes him for his "cowardice". Daryoon's new mission is to insure the safety of the King's only son, Prince Arislan. The Prince uses diplomacy and charm to convince the reclusive artist Lord Narsus and his companion, the archer Elam, to join them in their quest to somehow help the soldiers win the war. Gieve, a travelling minstrel, and Pharangese, the beautiful and skilled servant of the Goddess Misra, protect Prince Arislan, who has been chosen by the Goddess to rule the kingdom. This group of six heroes must overcome an enemy army of 300,000 soldiers, but with fate on their side, anything can happen!
59 min. Contains Nudity.

STOCK #: CP2302D/CP2302S $19.95/$29.95
TITLE: Heroic Legend of Arislan Part 2
GENRE: Fantasy/Action/Adventure

The Palse army has been hindered for weeks from defeating the Lusitanian army by the mysterious fog enshrouding the kingdom. They must also defend themselves against forces arriving by sea. Prince Arislan is certain that his kingdom could benefit from an alliance with these forces, but as part of the alliance agreement, a battle must be fought to determine the rightful heir to the crown.
59 min. Contains Nudity.

STOCK #: CP2303D/CP2303S $19.95/$29.95
TITLE: Heroic Legend of Arislan Parts 3 & 4
GENRE: Fantasy/Action/Adventure

Betrayed from within and overwhelmed by sorcery, Palse's army was burned alive by the religious fanatics of Lusitania. With the aid of his five warriors, Prince Arislan was able to escape to the farthest corner of his realm to rally more troops. He'll need the most devious of strategies to defeat an army that would rather die than surrender!
60 min. Contains Nudity.

TITLE: Iczelion
GENRE: SciFi/Mecha/Adventure

*********See A.D. Vision Section*********

STOCK #: CP2321D $24.95
TITLE: Iczer 1 Vol. 1
GENRE: SciFi/Mecha/Adventure

The fate of the Earth lies in the hands of an immensely powerful construct called Iczer 1. With the help of a young girl, Nagisa Kano, and the brute strength of their mecha, Iczer-Robo, Iczer 1 battles the evil forces of Big Gold.
60 min. Contains Violence, Nudity, and Profanity.

STOCK #: CP2322D $24.95
TITLE: Iczer 1 Vol. 2
GENRE: SciFi/Mecha/Adventure

Nagisa is captured by the forces of Big Gold with the intention of making her Iczer 2's partner. Iczer 1 must save her partner and defeat Iczer 2 and Big gold in order to save humanity.
48 min. Contains Violence, Nudity, and Profanity.

STOCK #: CP2323S $29.95
TITLE: Iczer 3 Vol. 1
GENRE: SciFi/Mecha/Adventure

Many years have passed and Iczer 1 is now the protector of the Cthuwulf. She has defeated all but the mightiest of Big Gold's children – Neos Gold. Now, only the strength of Iczer 3 can defend the planet, along with the aid of Nagisa, the descendant of Iczer 1's original partner!
60 min. Contains Nudity.

STOCK #: CP2324S $29.95
TITLE: Iczer 3 Vol. 2
GENRE: SciFi/Mecha/Adventure

Neos gold plans to steal enough Iczerio energy to create a virtually unstoppable creature – Atros! Now Iczer 3 must face an opponent with all her power and knowledge!
60 min. Contains Nudity.

STOCK #: CP2325S $29.95
TITLE: Iczer 3 Vol. 3
GENRE: SciFi/Mecha/Adventure
Atros was pretty tough, but not quite up to the task of destroying Iczer 3. Neos pulls Iczer 2 out of mothballs to defeat Iczer 3 while Atros's loyalties waver. Meanwhile, Iczer 1 is pulled into a rematch she never wanted. The fate of the earth is at stake with three mighty warriors standing in the way of its total destruction.
60 min. Contains Nudity.

STOCK #: CP2326S $29.95
TITLE: IRIA: Zeiram the Animation 1
GENRE: SciFi/Action/Adventure
Iria is an apprentice bounty hunter. She has worked very hard to be just like her big brother, Gren, and she's just a birthday away from being a full-fledged hunter. Gren and his boss, Bob, are sent on a rescue mission in deep space where the starship Karma has been hijacked with the vice president of the Tedan Tippedai Corporation and a mysterious cargo aboard. Iria manages to come along to help the brother she worships. It turns out that the mysterious cargo is Zeiram, a monster the corporation wants to develop into a powerful new bio-weapon. Zeiram is feared in every corner of the galaxy and exists only to kill and destroy. In an attempt to eliminate this threat, Gren, Iria and Bob decide to destroy the ship. Bob is critically injured and is sent back home, Gren is missing and feared dead, and Iria escapes to a nearby planet where Zeiram has crash-landed and begun a bloody rampage.
60 min. Contains Violence.

STOCK #: CP2327S $29.95
TITLE: IRIA: Zeiram the Animation 2
GENRE: SciFi/Action/Adventure
In Vol. 1, Iria is an apprentice bounty hunter who takes part in a mission in space with her brother and their boss, Bob. Vol. 2 picks up where Vol. 1 left off with Iria returning from Taowajan. She finds her apartment's been ransacked and one of her brother's most powerful weapons is missing. She tries to find out information regarding the mission on board the Karma, but finds there's no record of the incident and that her boss supposedly died in a car crash. There is a conspiracy of silence and Iria is on the run. A mysterious client hires another bounty hunter to keep Iria alive while she attempts to expose the conspiracy within the Tedan Tippedai Corporation - and their link to Zeiram.
60 min. Contains Violence.

STOCK #: CP2328S $29.95
TITLE: IRIA: Zeiram the Animation 3
GENRE: SciFi/Action/Adventure
Dr. Touka has concluded that Zeiram is still alive and may be assimilating the organic tissue of his victims to create his army of monsters. The authorities dismiss his theory, but the clones are spreading. Meanwhile, Zeiram waits for Iria. When she confronts Zeiram, she discovers the awful truth behind her brother's disappearance – and her connection to the monster. Iria needs to find the monster's Achilles' Heel – if he has one...
60 min. Contains Graphic Violence and Brief Nudity.

STOCK #: CP2330S $34.95
TITLE: Kabuto
GENRE: Adventure
Kabuto is a mystical Samurai who has fallen under the spell of the evil sorceress Tamamushi. Now he must save the Princess Ran aided only with his enchanted sword, Hiryu!
45 min. Contains Violence, Nudity, and Profanity.

STOCK #: CP2333D/CP2333S $14.95
TITLE: The Laughing Target
GENRE: Horror
Yuzuru was an average teenager who had almost forgotten that he was betrothed to Azusa. Now he's dating Satomi, but Azusa has returned to claim what is hers, and nothing will stand in her way. Azusa has changed, and as the bloodshed begins, Yuruzu struggles to put the pieces together.
Another great story from Rumiko Takahashi, creator of Urusei Yatsura, Ranma 1/2, Maison Ikkoku...
50 min. Contains Violence and Nudity.

STOCK #: CP2335S $34.95
TITLE: Legend of Lemnear
GENRE: Adventure
In his quest to dominate the world as the King of Evil, Barrol appears unstoppable in his pursuit of "The Silver Warrior" and "The Bronze Warrior" – the keys that will insure his success.
45 min. Suitable for most audiences.

STOCK #: CP2341D $24.95
TITLE: Macross II Vol. 1
GENRE: SciFi/Mecha
It's been 80 years since the events of Macross – Do You Remember Love? and the descendants of the Zentraedi/Meltrandi conflict have established a new society with the people of earth. Zentraedi and humanity peacefully co-exist and Zendraedi warships have been integrated into the U.N. Spacy force. Unfortunately, an invading alien force is threatening the peace, and the Earth forces are sent to stop the intruders using the legendary "Minmay Song Attack".
55 min. Contains Nudity and Profanity.

STOCK #: CP2342D $24.95
TITLE: Macross II Vol. 2
GENRE: SciFi/Mecha
The mysterious Ishtar seeks the truth about the legendary Super Dimensional Fortress, Macross. Later, she and Hibiki visit the U.N. Moonbase, where the alien Marduk and their Zentraedi warriors attack in another attempt to recover Ishtar. Silvie and Feff attempt to rescue Hibiki and Ishtar before it's too late!
55 min. Contains Nudity and Profanity.

STOCK #: CP2343D $24.95
TITLE: Macross II Vol. 3
GENRE: SciFi/Mecha
The Marduk are advancing, and Captain Balzae deploys the legendary Macross Cannon to stop the onslaught. What is the truth behind the power of Alus? Can Silvie, Hibiki, and Ishtar stop the insane Marduk Emperor Ingues?
55 min. Contains Nudity and Profanity.

STOCK #: CP2340D/CP2340S $19.95/$34.95
TITLE: MD Geist
GENRE: Action/Adventure/Mecha
MD Geist is the second and perhaps deadliest of the MDS (Most Dangerous Soldiers). Only Geist stands a chance of defeating the forces arrayed against his planet – a planet which feared and exiled him.
45 min. Contains Violence and Nudity.

STOCK #: CP2338D $19.95
TITLE: MD Geist Director's Cut
GENRE: Action/Adventure/Mecha
Includes an additional 5 minutes of never-before-seen footage!
50 min. Contains Violence and Nudity.

STOCK #: CP2339D $19.95
TITLE: MD Geist II
GENRE: Action/Adventure/Mecha
The Death Force has been unleashed and is slaughtering every living thing on the planet. As the remnants of humanity hatch a dangerous plan to destroy the Death Force, Geist goes head-to-head with another Most Dangerous Soldier!
45 min. Contains Violence.

STOCK #: CP2345D/CP2345D $14.95
TITLE: Mermaid Forest
GENRE: Horror
According to legend, those who eat the flesh of a mermaid become immortal, but the horrible truth is that the lucky ones die. The unlucky ones are hideously altered – warped into terrible monstrosities that live forever! Yuta was cursed with immortality in the 16th century, living out a lonely existence. Perhaps now he has found himself an immortal girl with whom he can spend eternity... *Another Rumik World tale from Rumiko Takahashi!*
50 min. Contains Nudity.

TITLE: Mermaid's Scar
GENRE: Horror

**********SEE VIZ VIDEO SECTION**********

STOCK #: CP2351S $24.95
TITLE: Metal Fighters Miku Vol. 1
GENRE: SciFi/Action
In the year 2061, women's Neo Pro-Wrestling is the most popular sport. The twist is that contestants are equipped with high-tech powered Metal suits which amplify the fighter's speed and power to allow for spectacular high energy fighting action. The Pretty Four are Miku, Ginko, Syaka, and Nana. They need a little help to reach Neo-Wrestling stardom, so they acquire a coach. Eiichi Suo is more skilled than his drunken appearance would suggest, so the girls are on their way to greatness – but are they ready to face the sport's grand champion, Aquamarine?
90 min. Suitable for most audiences.

STOCK #: CP2352S $24.95
TITLE: Metal Fighters Miku Vol. 2
GENRE: SciFi/Action
After their blazing entrance onto the Neo Pro-Wrestling scene, The Pretty Four settle in for the grueling tournament ahead. However, Miku soon learns that competition isn't always confined to the ring!
60 min. Suitable for most audiences.

STOCK #: CP2353S $24.95
TITLE: Metal Fighters Miku Vol. 3
GENRE: SciFi/Action
Shibano and his son Naoya are still hard at work trying to destroy the TWP, and their cunning plan takes the form of a two-pronged strike on the girls' morale. Naoya takes on the role of Miku's dating new boyfriend, making her wonder if the rough and tumble life of a wrestler is really what she wants. Meanwhile, Ginko is offered a chance at stardom in the American Neo Pro-Wrestling leagues – a decision that would break the team apart forever!
60 min. Suitable for most audiences.

STOCK #: CP2354S $24.95
TITLE: Metal Fighters Miku Vol. 4
GENRE: SciFi/Action
Harajuku's latest marketing scheme for The Pretty Four has them cutting a CD! It's tough to concentrate when they need to focus on getting the edge on Sapphire's killer team. Will The Pretty Four triumph and face Aquamarine in the championship, or will Shibano and his minions pull off one last dirty trick to rob them of their victory?
60 min. Suitable for most audiences.

STOCK #: CP2355S $24.95
TITLE: Metal Fighters Miku Vol. 5
GENRE: SciFi/Action
Miku prepares for a one-on-one rematch against Sapphire – and *this* time it's going to be a *fair* fight! Unfortunately, Shibano has other ideas. A mercenary surfaces in Tokyo, armed with a military-class Metal Suit, and his objective is to make sure The Pretty Four never set foot in the ring again!
60 min. Suitable for most audiences.

STOCK #: CP2356S $24.95
TITLE: Metal Fighters Miku Vol. 6
GENRE: SciFi/Action
Miku's not sure she can face her idol, Aquamarine, in the ring. Also, Coach Suo has something that will rock the wrestling world to its core...
60 min. Suitable for most audiences.

STOCK #: CP2365S $29.95
TITLE: Night on the Galactic Railroad
GENRE: Drama/Classic
Based on the 1927 Japanese literary classic written by Miyazawa Kenji. Giovanni is a poor boy whose life is filled with hardship. While staring into the starry night sky, a mysterious galactic train appears and takes him on a wonderful voyage of inner discovery.
108 min. Suitable for most audiences.

STOCK #: CP2365S $14.95
TITLE: Odin: Photon Space Sailer Starlight
GENRE: SciFi
In 2099, the spacecraft *Starlight* is setting sail in the grand tradition of ancient sailing ships. When her crew finds a drifting spaceship and a "shipwrecked" young girl, they're off to discover the location of Odin, apparently the birthplace of humanity!
139 min. Suitable for most audiences.

STOCK #: CP2371D $19.95
TITLE: Orguss Vol. 1
GENRE: SciFi
The year is 2062 and the governments of Earth are fighting over the possession of the Orbital Elevator – potentially the most destabilizing device the world has ever seen. Lt. Kei Katsuragi activates the Super Dimensional bomb to destroy the Orbital Elevator, only to discover himself propelled through time into a strange new world.
55 min. Contains Violence, Nudity, and Profanity.

STOCK #: CP2372D $19.95
TITLE: Orguss Vol. 2
GENRE: SciFi
The mighty robot Orguss is completed, and Kei must use it to defend the village of Tran against the Chiram Soldiers, and then must take the Orguss into full combat against the Chiram to liberate a prison camp.
55 min. Contains Violence, Nudity, and Profanity.

STOCK #: CP2373D $19.95
TITLE: Orguss Vol. 3
GENRE: SciFi
The world is collapsing! Jabby warns the Emaan of a Dimensional shift which would end life as they know it!
55 min. Contains Violence, Nudity, and Profanity.

STOCK #: CP2374D $19.95
TITLE: Orguss Vol. 4
GENRE: SciFi
The Chiram navy continues to pursue the Glomar as it nears the port of Lyon. Meanwhile, Kei tries to share his feelings with Mimsy, and the French are once again revolting! Only Kei and the Orguss stand in the way of the powerful Smash Cannon!
55 min. Contains Violence, Nudity, and Profanity.

STOCK #: CP2375D $19.95
TITLE: Orguss Vol. 5
GENRE: SciFi
The Emaan have developed the idioblast sensor jammer, a device that will prevent Kei from being detected, but the Chiram attack and it looks like the Orguss is destroyed. Believing Kei is dead, a distraught Mimsy flees the Glomar and lands in some trouble.
55 min. Contains Violence, Nudity, and Profanity.

STOCK #: CP2376D $19.95
TITLE: Orguss Vol. 6
GENRE: SciFi
Slay volunteers for a dangerous mission from which he might not return. Using the effects of the idioblast sensor jammer, Slay extends the jamming field that is protecting Kei from the Chiram. Meanwhile, the mysterious Chiram commander Olson discovers that Kei is the target of of Chiram aggression and orders his forces to retreat.
55 min. Contains Violence, Nudity, and Profanity.

STOCK #: CP2377D $19.95
TITLE: Orguss Vol. 7
GENRE: SciFi
The Chiram have developed the D-System which will make the effects of the idioblast sensor obsolete. Will Olson risk his command to save Kei? Also, Kei learns more about how the world was changed after he detonated the super dimension bomb.
55 min. Contains Violence, Nudity, and Profanity.

STOCK #: CP2378D $19.95
TITLE: Orguss Vol. 8
GENRE: SciFi
Kei is captured by Shaya's family, who subject him to mind altering brainwashing techniques. Can Shaya intervene and prevent Kei from becoming a mindless puppet? Mimsy is nearing the age when she will no longer be able to have children and is very sick, while, Slay makes the ultimate sacrifice to save Kei and restore order to the world.
55 min. Contains Violence, Nudity, and Profanity.

STOCK #: CP2390D $19.95
TITLE: Outlanders
GENRE: SciFi/Adventure
Princess Kahm, an alien from the Santovasku Empire, has fallen in love with a human named Tetsuya. This enrages her father who is planning to purify Earth by destroying all of humanity. Will Kahm and Tetsuya survive the intergalactic battle against the mighty Imperial Fleet?
50 min. Contains Violence, Nudity, and Profanity.

STOCK #: CP2395D $69.95
TITLE: Patlabor OAV Series Gift Box
GENRE: Mecha/Action/Adventure
Contains Volumes 1-3 of the series.

STOCK #: CP2396D $24.95
TITLE: Patlabor OAV Volume 1
GENRE: Mecha/Action/Adventure
Newly formed Special Vehicle Police Second Unit finds itself facing terrorists and...a sea monster in Tokyo Bay? Contains old OAVs 1-3. (Volume 1 of 3)
90 min. Contains Violence.

STOCK #: CP2397D $24.95
TITLE: Patlabor OAV Volume 2
GENRE: Mecha/Action/Adventure
After an incident involving a revolver cannon, the Captain sends the SV2 back to training camp! But will their training pay off when Japan's Self-Defense Forces attack Tokyo? Contains old OAVs 4 & 5. (Volume 2 of 3)
60 min. Contains Violence.

STOCK #: CP2398D $24.95
TITLE: Patlabor OAV Volume 3
GENRE: Mecha/Action/Adventure
The Captain mounts a counter offensive against his former teacher – but can he stop him before he plays his nuclear trump card? Nothing is what it seems when the SV2 is asked to recover a stolen labor. Contains old OAVs 6 & 7. (Volume 3 of 3)
60 min. Contains Violence.

STOCK #: CP2401D/CP2401S $19.95/$29.95
TITLE: Project A-Ko
GENRE: Action/Mecha/Comedy
A-ko is a normal 17 year old girl...except that she possesses superhuman strength and speed. C-ko is A-ko's ditzy sidekick who captures the attention of B-ko, the spoiled but brilliant daughter of a business tycoon. Unfortunately, B-ko wants C-ko, but A-ko is standing in her way. B-ko goes up against the invincible A-ko with her arsenal of powered robo-suits, nearly destroying the city in the process. Meanwhile, an alien spaceship is making it's way toward earth...and it seems to be interested in C-ko as well!
86 min. Contains Brief Nudity.

STOCK #: CP2402D/CP2402S $19.95/$29.95
TITLE: Project A-Ko 2: Plot of the Daitokuji Financial Group
GENRE: Action/Mecha/Comedy
Another adventure with A-ko, B-ko, and C-ko. The spaceship from C-ko's home-world (which sustained quite a bit of damage in the first video) has become a kind of entertainment mall. B-ko's father wants the spaceship and uses one of her specially designed anti-A-ko machines to do the job. Foolish man! Everyone knows that B-ko's machines can never stop A-ko!
70 min. Contains Brief Nudity.

STOCK #: CP2403D/CP2403S $19.95/$29.95
TITLE: Project A-Ko3: Cinderella Rhapsody
GENRE: Action/Mecha/Comedy
A-ko thinks she's found love at first sight when she see the handsome motorcyclist, K. Unfortunately, the man in question is in the same state – but it was C-ko that he saw first! When B-ko becomes infatuated as well, the path of love gets even bumpier! Meanwhile, poor little C-ko is oblivious to her suitor, and is feeling quite neglected by A-ko!
50 min. Suitable for most audiences.

STOCK #: CP2404D/CP2404S $19.95/$29.95
TITLE: Project A-Ko 4: Final
GENRE: Action/Mecha/Comedy
During an archeological dig on Earth, a mysterious hexagram symbol found on a wall causes the scientists' guide to flee in panic. Meanwhile, out in space, this same symbol is evident on the flagship of a huge fleet of spaceships heading towards Earth. Mr. Daitokuji is husband hunting for Miss Ayumi, who has been seen lately reciting strange prayers while holding a hexagram pendant. Coincidence? Well, that's not all! Miss Ayumi meets with a possible suitor, who is none other than K!
59 min. Suitable for most audiences.

STOCK #: CP2405D/CP2405S $19.95/$29.95
TITLE: Project A-Ko vs Battle 1: Grey
GENRE: Action/Mecha/Comedy
In this new series, A-Ko and B-Ko have an uneasy peace...even to the point of working together! Things are quiet and predictable...until C-Ko shows up!
54 min. Suitable for most audiences.

STOCK #: CP2406D/CP2406S $19.95/$29.95
TITLE: Project A-Ko vs Battle 2: Blue
GENRE: Action/Mecha/Comedy
B-Ko has allied herself with C-Ko's kidnappers as both sides of the conflict converge! Can A-Ko sort things out before the nukes arrive...and even if she can, who will B-Ko fight for?
52 min. Suitable for most audiences.

STOCK #: CP2451S $29.95
TITLE: RG Veda Part 1
GENRE: Fantasy/Adventure
In this stylistic story by the artists at CLAMP, the rightful ruler of the Universe is brutally slain. Legend says that six warriors will rise into the sky to defeat the upstart...but can they discover their purpose and find each other before it's too late?
45 min. Suitable for most audiences.

STOCK #: CP2452S $29.95
TITLE: RG Veda Part 2
GENRE: Fantasy/Adventure
The evil Taishakuten knows very well that the legend predicts his demise...and he is scouring the world to find the warriors before they can unite! His only hope is to destroy one of them, for then they will be powerless against him.
41 min. Suitable for most audiences.

STOCK #: CP2500D/CP2500S $99.95/$129.95
TITLE: Record of Lodoss Wars Gift Box
GENRE: Fantasy/Adventure

STOCK #: CP2501D/CP2501S $19.95/$29.95
TITLE: Record of Lodoss Wars Vol. 1

GENRE: Fantasy/Adventure
This first volume of the epic story contains the Prologue to the Legend which explains the history of the cursed Island of Lodoss, giving you a background of events before introducing you to six people who are destined to become heroes: Parn, a young inexperienced fighter; Deedlit, a young and haughty elf who is attracted to Parn; Ghim, a grizzled dwarf warrior; Etoh, a young priest; Slayn, a skilled mage, and Woodchuck the thief. (Volume 1 of 6)
80 min. Suitable for most audiences.

STOCK #: CP2502D/CP2502S $19.95/$29.95
TITLE: Record of Lodoss Wars Vol. 2
GENRE: Fantasy/Adventure
The heroes must do battle with Karla, the mysterious "Grey Witch" when she attempts to kidnap Princess Fianna, daughter of King Fahn. They also meet a new ally, Kashue, the warrior king of the desert kingdom of Flaim. Parn and his friends search for the sage Wort to learn about Karla, racing against time as Emperor Beld's dark forces approach Valis. (Volume 2 of 6)
55 min. Suitable for most audiences.

STOCK #: CP2503D/CP2503S $19.95/$29.95
TITLE: Record of Lodoss Wars Vol. 3
GENRE: Fantasy/Adventure
Having found out about Karla from the sage Wort, the heroes return to Valis with their findings. Pleased with Parn's success, King Fahn invites him to serve in his army of Holy Knights, while Ghim leaves his friends to take care of some unfinished business from his past. Parn meets a new enemy on the field of battle: Ashram, known as The Black Knight, and the two kings face each other in a duel to the death, but are they all just pawns on a chessboard? (Volume 3 of 6)
55 min. Suitable for most audiences.

STOCK #: CP2504D/CP2504S $19.95/$29.95
TITLE: Record of Lodoss Wars Vol. 4
GENRE: Fantasy/Adventure
Lodoss is in turmoil after the War of Heroes. The heroes head towards Karla's stronghold to try to stop her at any cost. Meanwhile, Ashram prepares to take up where Beld left off, with the dark wizard Wagnard at his side. Ashram wants the Scepter of Domination, and Wagnard and the dark elf Pirotess plan to use Deedlit to get it! (Volume 4 of 6)
55 min. Suitable for most audiences.

STOCK #: CP2505D/CP2505S $19.95/$29.95
TITLE: Record of Lodoss Wars Vol. 5
GENRE: Fantasy/Adventure
Both Kashue and Ashram race to Fire Dragon Mountain to get the Scepter of Domination. However, the scepter is guarded by Shooting Star, one of the last of the ancient dragons of Lodoss. Meanwhile, the evil of Kardis the Destroyer stirs beneath the dark island of Marmo and Wagnard plots for her resurrection and dreams of the power it will bring him. However, Karla is still plotting to prevent any one man from controlling all of Lodoss! With the final armies assembled and ready for the final battle for Lodoss' future, the outcome is still unclear. (Volume 5 of 6)
55 min. Suitable for most audiences.

STOCK #: CP2506D/CP2506S $19.95/$29.95
TITLE: Record of Lodoss Wars Vol. 6
GENRE: Fantasy/Adventure
Man against wizard. Dragon against dragon. Light against darkness. The battle for the fate of Lodoss is at hand! Deedlit's eternal life is about to be sacrificed to Kardis by the power-mad Wagnard, while the evil dragon Narse stands ready to fight the forces of light. The heroes certainly have their hands full in this last chapter of the record of the war for Lodoss! (Volume 6 of 6)
55 min. Suitable for most audiences.

STOCK #: CP2530D/CP2530S $19.95/$29.95
TITLE: Roujin Z
GENRE: SciFi
An elderly invalid, Takazawa, has been volunteered for a bizarre experiment that may revolutionize care for the elderly. The Z-001 is supposed to be the ultimate surrogate nurse – it can monitor, bathe, feed, exercise, and provide entertainment by linking with the patient's brainwaves. Unfortunately, the Z-001 grows beyond the designer's original plans when it attempts to satisfy Takazawa's every need. Responding to his whim, the Z-001 transforms into a bizarre, unstoppable robot which smashes out of the hospital and battles its way through police barricades.
87 min. Suitable for most audiences.

STOCK #: CP2551D/CP2551S
$19.95
TITLE: The Slayers Vol. 1
GENRE: Fantasy
Meet the wackiest bunch of characters ever to set out on a quest! There's cute little Lina, a sorceress named Gourry, the mysterious Zelgadis, the sage Rezo, and a handsome swordsman. Contains episodes 1-4.
100 min. Suitable for most audiences.

STOCK #: CP2552D/CP2552S
$19.95
TITLE: The Slayers Vol. 2
GENRE: Fantasy
Contains episodes 5-7.
75 min. Suitable for most audiences.

STOCK #: CP2553D/CP2553S $19.95
TITLE: The Slayers Vol. 3
GENRE: Fantasy
Contains episodes 8-10.
75 min. Suitable for most audiences.

STOCK #: CP2554D/CP2554S $19.95
TITLE: The Slayers Vol. 4
GENRE: Fantasy
Contains episodes 11-13.
75 min. Suitable for most audiences.

STOCK #: CP2601S $29.95
TITLE: Sohryuden: Legend of the Dragon Kings Vol 1
GENRE: SciFi/Adventure
The four Ryudo brothers are the key to a powerful secret. Now, a wealthy and powerful adversary has unraveled that secret...and will do anything to control the brothers. Until now, the brothers have led a pleasant and peaceful life, but that is about to change! (Volume 1 of 6)
92 min. Suitable for most audiences.

STOCK #: CP2602S $29.95
TITLE: Sohryuden: Legend of the Dragon Kings Vol 2
GENRE: SciFi/Adventure
According to legend, the Ryudo brothers are descended from dragons. Until now, Kamakura no Gozen has attempted to control the brothers by using his underlings. Now he's getting involved personally by kidnapping their cousin and her family. Will the power of the dragons that sleeps within the brothers finally awaken? (Volume 2 of 6)
92 min. Suitable for most audiences.

STOCK #: CP2603S $29.95
TITLE: Sohryuden: Legend of the Dragon Kings Vol 3
GENRE: SciFi/Adventure
The four Ryudo brothers are getting stronger, and their abilities are making them all the more intriguing to Dr. Atsushi Tomozawa. The deranged doctor wields more than just a skillful scalpel – his cybernetic Dobermans provide a whole new threat. Can the brothers save their cousin without getting chewed to pieces? (Volume 3 of 6)
92 min. Suitable for most audiences.

STOCK #: CP2604S $29.95
TITLE: Sohryuden: Legend of the Dragon Kings Vol 4
GENRE: SciFi/Adventure
When pushed to the limit, the Ryudo brothers become the dragons of mythology – invincible elemental forces with little regard for mere humans. All of Tokyo is in an uproar following the appearance of a gigantic, fire-breathing dragon. The cause of the destruction left behind is taking a well-deserved rest...along with his brothers. Meanwhile, Dr. Tamozawa still hasn't given up his dream of dissecting one of the brothers, and this time he has an army of cyborgs to help him! (Volume 4 of 6)
92 min. Suitable for most audiences.

STOCK #: CP2605S $29.95
TITLE: Sohryuden: Legend of the Dragon Kings Vol 5
GENRE: SciFi/Adventure
The Mulligan Foundation's top agent, Lady L, has kidnapped one of the youngest brothers. The researchers of the Foundation hope that with the proper persuasion, the brothers will agree to become agents of the Foundation – as assassins and saboteurs. (Volume 5 of 6)
92 min. Suitable for most audiences.

STOCK #: CP2606S $29.95
TITLE: Sohryuden: Legend of the Dragon Kings Vol 6
GENRE: SciFi/Adventure
ARRIVAL DATE: 8/6/96
The four brothers must unite to fight the evil mastermind who has tormented them for so long. The ultimate battle will pit all four dragons against an immortal and invincible enemy, while the fate of our planet hangs in the balance. (Volume 6 of 6)
92 min. Suitable for most audiences.

STOCK #: CP2700S $29.95
TITLE: Tale of the Genji
GENRE: Drama/Classic
This moving adaptation of Murasaki Shikibu's literary masterpiece beautiful recreates the prose and music of the Heian era as the story of Hikaru Genji's life and loves unfolds.
110 min. Suitable for most audiences.

STOCK #: CP2730D/CP2730S $19.95/$14.95
TITLE: Urusei Yatsura Movie 2 Beautiful Dreamer
GENRE: Comedy
What would you do if you were trapped reliving the same day over and over? For anyone else, this would be a horrific problem...for the residents of Tomobiki, it's far worse!
90 min. Contains Nudity.

STOCK #: CP2750D/CP2750S $19.95/$14.95
TITLE: Venus Wars
GENRE: SciFi/Action
It is the 21st century, and mankind has brought many things with it to the newly terraformed Venus. However, one item was not listed on the manifest, but was included anyway...mankind's hate and ability to make war! This is a story of young people caught up in devastating events with a dark tense backdrop and state of the art animation.
104 min. Suitable for most audiences.

STOCK #: CP2770D/CP2770S $19.95/$29.95
TITLE: A Wind Named Amnesia
GENRE: Adventure
A miasma has descended upon the world...and everyone forgot who they were and how to use the tools that society has come to rely on . Now, two years after the disaster, a young many tries to make sense of a world suddenly gone mad.
80 min. Contains Nudity.

STOCK #: CP2780S $29.95
TITLE: Zeguy Parts 1 & 2
GENRE: SciFi/Adventure
A freak occurrence transports a bus into another universe. In this alien environment, Miki and Sayaka discover the Gate of the Wind behind which is the unique power of Zeguy!
74 min. Suitable for most audiences.

STOCK #: CP2801S $24.95
TITLE: Zenki: The Demon Prince Vol. 1
GENRE: Comedy/Horror/Action
Summoned from decades of sleep, only Zenki can destroy the evil forces threatening the universe! Only a young priestess armed with a magical bracelet can control the guardian deity Zenki! (Volume 1 of 6)
75 min. Contains Violence.

STOCK #: CP2802S $24.95
TITLE: Zenki: The Demon Prince Vol. 2
GENRE: Comedy/Horror/Action
When a greedy collector gets his hands on the "Jar of Desires", will Zenki be able to stop a Possession Beast with the Midas Touch? Later, Zenki must battle a Possession Beast with an appetite as large as his own! (Volume 2 of 6)
60 min. Contains Violence.

STOCK #: CP2803S $24.95
TITLE: Zenki: The Demon Prince Vol. 3
GENRE: Comedy/Horror/Action
One is a lonely boy who wants some friends – the other a high school track star, obsessed with improving his record. Together, they will become Karma's latest pawns! (Volume 3 of 6)
60 min. Contains Violence.

STOCK #: CP2804S $24.95
TITLE: Zenki: The Demon Prince Vol. 4
GENRE: Comedy/Horror/Action
Chiaki and Zenki take a well-deserved vacation at a new resort. When the guests start disappearing, they find themselves fighting a new Possession Beast! (Volume 4 of 6)
60 min. Contains Violence.

STOCK #: CP2805S $24.95
TITLE: Zenki: The Demon Prince Vol. 5
GENRE: Comedy/Horror/Action
Gohra attacks to Enno shrine himself! Now, Chiaki and Zenki will have to face two Possession Beasts! (Volume 5 of 6)
60 min. Contains Violence.

STOCK #: CP2806S $24.95
TITLE: Zenki: The Demon Prince Vol. 6
GENRE: Comedy/Horror/Action
In the midst of a supernatural snowstorm, Zenki finds himself facing a "Snow Woman"! Later, Chiaki must face Gohra in a life or death battle! (Volume 6 of 6)
60 min. Contains Violence.

ANIME 18 – ADULTS ONLY!!!

STOCK #: CP5001S $29.95
TITLE: Adventure Kid Volume 1
GENRE: ADULTS ONLY!!!
Norikazu and his girlfriend are sucked into a mad computer generated world when he unwittingly releases the encoded spirit of the creator of an ancient World War II-era computer. **75 min.**

STOCK #: CP5002S $29.95
TITLE: Adventure Kid Volume 2
GENRE: ADULTS ONLY!!!
When an arrogant classmate wants to steal Midori away from Norikazu and a frustrated Eganko wants to steal Norikazu away from Midori, the stage is set for the weirdest sexual sitcom ever! **40 min.**

STOCK #: CP5201S $29.95
TITLE: Demon Beast Invasion 1
GENRE: ADULTS ONLY!!!
After 100 million years, the Demon Beasts have returned. They need to mate with human females to create a hybrid that can survive in Earth's new environment. Only the agents of the Interplanetary Mutual Observation Agency can stop them! **48 min.**

STOCK #: CP5202S $29.95
TITLE: Demon Beast Invasion 2
GENRE: ADULTS ONLY!!!
As Kayo and Muneto come to terms with their long-suppressed love, the mating of Kayo and the possessed Tsutomu results in a Demon-Spawn child that tries to create an army of mindless warriors from Kayo's friends. **45 min.**

STOCK #: CP5203S $29.95
TITLE: Demon Beast Invasion 3
GENRE: ADULTS ONLY!!!
The Interplanetary Mutual Observation Agency sends three female agents to finish-off the Demon Beast. Can Muneto find the courage to join with Kayto to defeat the Beast once more? **45 min.**

STOCK #: CP5204S $29.95
TITLE: Demon Beast Invasion 4
GENRE: ADULTS ONLY!!!
Kayo's cousin is harboring a powerful force within her soul – and it wants Muneto! Meanwhile, the Demon Beast appears at Muneto's family temple. **45 min.**

STOCK #: CP5205S $29.95
TITLE: Demon Beast Invasion 5
GENRE: ADULTS ONLY!!!
The Demon Beast has multiplied and is taking over gang members' bodies in Hong Kong. The only sure way to cure them is to kill them! **45 min.**

STOCK #: CP5206S $29.95
TITLE: Demon Beast Invasion 6
GENRE: ADULTS ONLY!!!
The Demon Beast is dead – only something is killing Muneto's classmates during a school trip. Why does the island legend of a love between a young girl and a monster sound so familiar? **48 min.**

STOCK #: CP5300D $129.95
TITLE: La Blue Girl Gift Box
GENRE: ADULTS ONLY!!!
Contains volumes 1-6. **45 min.**

STOCK #: CP5301D/CP5301S $29.95
TITLE: La Blue Girl 1
GENRE: ADULTS ONLY!!!
Miko Mido and family are entrusted with making sure the sex-starved Shikima stay out of humanity's way. When the Suzuka clan steals the signet case that symbolizes the Mido family's authority, Miko and her sister are targets of the most dangerous race of perverts around! **45 min.**

STOCK #: CP5302D/CP5302S $29.95
TITLE: La Blue Girl 2
GENRE: ADULTS ONLY!!!
When the Mido girls return to the underworld to reclaim the signet case, they're in for a few shocks! Who's this woman who claims to be their mother? **45 min.**

STOCK #: CP5303D/CP5303S $29.95
TITLE: La Blue Girl 3
GENRE: ADULTS ONLY!!!
When she finds the Miroku village in ruins, Miko hunts down the traitorous Kamiri, master of the Miroku Sex Craft, who has stolen the enchanted sword Zipang. **45 min.**

STOCK #: CP5304D/CP5304S $29.95
TITLE: La Blue Girl 4
GENRE: ADULTS ONLY!!!
As Kamiri succumbs to the power of the magic sword, Zipang, Kugutsumen manages to gain control of Miko for his most diabolical plan yet – to have her murder her new friend! **45 min.**

STOCK #: CP5305D/CP5305S $29.95
TITLE: LA Blue Girl 5
GENRE: ADULTS ONLY!!!
A pretty new girl comes to Miko's school. She's also a ninja and has plans to take over the underworld! First, she needs to find out how Miko gains entry to the underworld... **45 min.**

STOCK #: CP5306D/CP5306S $29.95
TITLE: La Blue Girl 6
GENRE: ADULTS ONLY!!!
ARRIVAL DATE: 8/6/96
The bio-mechanical monsters from Miko's nightmares have kidnapped her classmates! Now her mother and father are in danger from an even more bizarre realm! **60 min.**

STOCK #: CP5500S $99.95
TITLE: Urotsukidoji Perfect Collection
GENRE: ADULTS ONLY!!!
This unedited 5-tape collection features footage not included in the dubbed versions.

STOCK #: CP5500S $99.95
TITLE: Urotsukidoji Return of the Overfiend Brick
GENRE: ADULTS ONLY!!!
Contains episodes 1-4.

STOCK #: CP5510D $29.95
TITLE: Urotsukidoji: Legend of the Overfiend
GENRE: ADULTS ONLY!!!
The Overfiend is born, and he will remake the world into something more to his liking! Ripping the boundaries to the three universes apart, it's clear that little can stand in his way. **108 min.**

STOCK #: CP5520D $29.95
TITLE: Urotsukidoji II: Legend of the Demon Womb
GENRE: ADULTS ONLY!!!
Using the now famous Nazi Death-Rape machine, Dr. Munhihausen Sr. is calling forth the Overfiend, but the experiment goes wildly wrong. Now taking over for his father, Munhihausen Jr. is poised to try again...and succeed! **88 min.**

STOCK #: CP5525D $49.95
TITLE: Urotsukidoji 2-Pack
GENRE: ADULTS ONLY!!!
Contains Legend of the Overfiend & Legend of the Demon Womb.

STOCK #: CP5531D $29.95
TITLE: Urotsukidoji III: Return of the Overfiend Ep. 1
GENRE: ADULTS ONLY!!!
The presence of an evil being causes the birth of the true Overfiend decades earlier than expected, much to the chagrin of the tyrannical Caesar and his cohort Faust who anxiously await the day when the world will be theirs. **60 min.**

STOCK #: CP5532D $29.95
TITLE: Urotsukidoji III: Return of the Overfiend Ep. 2
GENRE: ADULTS ONLY!!!
When Amano recognizes Faust to be the despicable Munhihausen responsible for the emergence of the monstrous Nagumo, it's clear that all the stops must be pulled out if the Overfiend is to be victorious. **60 min.**

STOCK #: CP5533D $29.95
TITLE: Urotsukidoji III: Return of the Overfiend Ep. 3
GENRE: ADULTS ONLY!!!
The key to humanity's destiny may be Alecto's unborn child. But when Alecto is taken hostage by the Demon-Beasts, her father Caesar plots a terrible revenge. **50 min.**

STOCK #: CP5534D $29.95
TITLE: Urotsukidoji III: Return of the Overfiend Ep. 4
GENRE: ADULTS ONLY!!!
As the time to meet the Overfiend has come, Himi and the Demon-Beasts set out in search of an explanation of their own existence and of what is in store for humanity. **50 min.**

STOCK #: CP5534D $29.95
TITLE: Urotsukidoji III The Movie: Return of the Overfiend
GENRE: ADULTS ONLY!!!
With the coming of the Overfiend, the world ended. Promising that he would be born again, he returned to his mother's womb. Now his birth has been forced prematurely, and his only hope for survival lies with Amano and Megumi. **120 min.**

STOCK #: CP5541D $29.95
TITLE: Urotsukidoji IV: Inferno Road Ep. 1
GENRE: ADULTS ONLY!!!
Buju and Himi discover a city where grown-ups serve as slaves. Fearing what may happen as they grow older, the ruling brothers attempt to capture Himi when they discover that drinking her blood may prevent growth... **45 min.**

STOCK #: CP5542D $29.95
TITLE: Urotsukidoji IV: Inferno Road Ep. 2
GENRE: ADULTS ONLY!!!
Buju and Himi attempt to escape from the city with the brothers' Demon Dragon in hot pursuit. When Amano joins the fight, the power of the Lord of Chaos awakens in Himi! **45 min.**

ROBOTECH

Robotech **is the 85-episode series that, for many, was the doorway into Japanese Animation. Airing in 1985, *Robotech* combined three separate Japanese TV series into a single storyline in order to meet U.S. syndication minimums. The original series names in Japan were *Super Dimensional Fortress Macross*, *Super Dimension Cavalry Southern Cross*, and *Genesis Climber Mospeada*. In *Robotech*, these became one saga spanning three generations known as The *Macross Saga*, *The Robotech Masters*, and *The New Generation*.**

Creating a whole generation of fans in the U.S., *Robotech* is a classic that remains as entertaining today as it was ten years ago.

THE MACROSS SAGA

STOCK #: LV1001D **$14.98**
TITLE: Robotech Vol. 1
GENRE: SciFi/Mecha/Adventure
Episodes 1-2: *Boobytrap* and *Countdown*

LV1002D Robotech Vol. 2
Episodes 3-4: *Space Fold* and *The Long Wait*

LV1003D Robotech Vol. 3
Episodes 5-6: *Transformation* and *Blitzkrieg*

LV1004D Robotech Vol. 4
Episodes 7-8: *Bye-Bye Mars* and *Sweet Sixteen*

LV1005D Robotech Vol. 5
Episodes 9-10: *Miss Macross* and *Blind Game*

LV1006D Robotech Vol. 6
Episodes 11-12: *First Contact* and *The Big Escape*

LV1007D Robotech Vol. 7
Episodes 13-14: *Blue Wind* and *Gloval's Report*

LV1008D Robotech Vol. 8
Episodes 15-16: *Homecoming* and *Battle Cry*

LV1009D Robotech Vol. 9
Episodes 17-18: *Phantasm* and *Farewell, Big Brother*

LV1010D Robotech Vol. 10
Episodes 19-20: *Bursting Point* and *Paradise Lost*

LV1011D Robotech Vol. 11
Episodes 21-22: *A New Dawn* and *Battle Hymn*

LV1012D Robotech Vol. 12
Episodes 23-24: *Reckless* and *Show Down*

LV1013D Robotech Vol. 13
Episodes 25-26: *Wedding Bells* and *The Messenger*

LV1014D Robotech Vol. 14
Episodes 27-28: *Force of Arms* and *Reconstruction Blues*

LV1015D Robotech Vol. 15
Episodes 29-30: *Robotech Masters* and *Viva Miriya*

LV1016D Robotech Vol. 16
Episodes 31-32: *Khyron's Revenge* and *Broken Heart*

LV1017D Robotech Vol. 17
Episodes 33-34: *A Rainy Night* and *Private Time*

LV1018D Robotech Vol. 18
Episodes 35-36: *Season's Greetings* and *To the Stars*

THE ROBOTECH MASTERS

LV1019D Robotech Vol. 19
Episodes 37-38: *Dana's Story* and *False Start*

LV1020D Robotech Vol. 20
Episodes 39-40: *Southern Cross* and *Volunteers*

LV1021D Robotech Vol. 21
Episodes 41-42: *Half Moon* and *Stardust*

LV1022D Robotech Vol. 22
Episodes 43-44: *Prelude to Battle* and *The Trap*

LV1023D Robotech Vol. 23
Episodes 45-46: *Metal Fire* and *Stardust*

LV1024D Robotech Vol. 24
Episodes 47-48: *Outsiders* and *Deja Vu*

LV1025D Robotech Vol. 25
Episodes 49-50: *A New Recruit* and *Triumvirate*

LV1026D Robotech Vol. 26
Episodes 51-52: *Clone Chamber* and *Love Song*

LV1027D Robotech Vol. 27
Episodes 53-54: *The Hunters* and *Mind Game*

LV1028D Robotech Vol. 28
Episodes 55-56: *Dana in Wonderland* and *Crisis Point*

LV1029D Robotech Vol. 29
Episodes 57-58: *Day Dreamer* and *Final Nightmare*

LV1030D Robotech Vol. 30
Episodes 59-60: *The Invid Connection* and *Catastrophe*

THE NEW GENERATION

LV1031D Robotech Vol. 31
Episodes 61-62: *The Invid Invasion* and *The Lost City*

LV1032D Robotech Vol. 32
Episodes 63-64: *Lonely Soldier Boy* and *Survival*

LV1033D Robotech Vol. 33
Episodes 65-66: *Curtain Call* and *Hard Times*

LV1034D Robotech Vol. 34
Episodes 67-68: *Paper Hero* and *Eulogy*

LV1035D Robotech Vol. 35
Episodes 69-70: *The Genesis Pit* and *Enter Marlene*

LV1036D Robotech Vol. 36
Episodes 71-72: *The Secret Route* and *The Fortress*

LV1037D Robotech Vol. 37
Episodes 73-74: *Sandstorms* and *Annie's Wedding*

LV1038D Robotech Vol. 38
Episodes 75-76: *Separate Ways* and *Metamorphosis*

LV1039D Robotech Vol. 39
Episodes 77-78: *The Midnight Sun* and *Ghost Town*

LV1040D Robotech Vol. 40
Episodes 79-80: *Frostbite* and *Birthday Blues*

LV1041D Robotech Vol. 41
Episodes 81-82: *Hired Gun* and *The Big Apple*

LV1042D Robotech Vol. 42
Episodes 83, 84, and 85: *Reflex Point*, *Dark Finale* and *Symphony of Light*

STOCK #: MA1001D $9.95
TITLE: Angel Cop Volume 1
GENRE: Action
A Special Security Force was formed at the end of the 20th Century to protect Japan's economic security from international terrorism. This elite 10-man team has been given the liscence to kill and their newest member, Angel, has to face the greatest enemy they have ever known. (Volume 1 of 6)
30 min. Contains Violence, Nudity, and Profanity.

STOCK #: MA1002D $9.95
TITLE: Angel Cop Volume 2
GENRE: Action
The threat of Red May grows while a secret government organization keeps tabs on the SSF. Angel's partner disappears and a strange super-powered cyborg appears just as the situation seems desperate. (Volume 2 of 6)
30 min. Contains Violence, Nudity, and Profanity.

STOCK #: MA1003D $9.95
TITLE: Angel Cop Volume 3
GENRE: Action
With the leader of Red May now in custody of the SSF, a sinister conspiracy emerges that threatens the very future of Japan. Meanwhile, Angel's missing partner has been transformed into an armored cyborg and its unclear who's side he's on... (Volume 3 of 6)
30 min. Contains Violence, Nudity, and Profanity.

STOCK #: MA1004D $9.95
TITLE: Angel Cop Volume 4
GENRE: Action
A government assassanation team has targeted the SSF in an attempt to conceal the last living witnesses of the "H-File" project. To add to the SSF's troubles, the psychic hunters are on their trail, having decided that the members of Red May were not the only ones who had to die... (Volume 4 of 6)
30 min. Contains Violence, Nudity, and Profanity.

STOCK #: MA1005D $9.95
TITLE: Angel Cop Volume 5
GENRE: Action
The army closes in on Angel and the last survivors of the SSF and its up to the cybernetically enhanced Raiden to save them! As the battle rages through Dr. Ichihara's research facility, the leader of the psychic hunters, Lucifer, shows up to finish what she started. (Volume 5 of 6)
30 min. Contains Violence, Nudity, and Profanity.

STOCK #: MA1006D $9.95
TITLE: Angel Cop Volume 6
GENRE: Action
The final installment of Angel Cop! (Volume 6 of 6)
30 min. Contains Violence, Nudity, and Profanity.

STOCK #: MA1100D $19.95
TITLE: Appleseed
GENRE: SciFi/Mecha/Action
See description in Central Park Media Section!

STOCK #: MA1200D $14.95
TITLE: Black Magic M-66
GENRE: SciFi
See description in Central Park Media Section!

STOCK #: MA1301D $14.95
TITLE: Devilman Volume 1
GENRE: Horror/Action
Akira is just an ordinary high school kid until one day when his life is turned upside-down. First his parents turn up missing, his pet rabbit is butchered, and then his best friend Ryo reveals that he has a pure enough heart to possess a demon and save the human race from damnation! *Demonic horror from the classic manga of Go Nagai!*
55 min. Contains Violence, Nudity, and Profanity.

STOCK #: MA1302D $14.95
TITLE: Devilman Volume 2
GENRE: Horror/Action
Demons have long been trapped in the glacial ice of the Earth, but now they have been unleashed on mankind after centuries of slumber. These obscene and twisted creatures struggle to take over the world, but Ryo and Akira stand in their way! Akira is virtually unstoppable...until he meets the invincible Demon Bird!
55 min. Contains Violence, Nudity, and Profanity.

STOCK #: MA1400D/MA1400S $19.95/$29.95
TITLE: Ghost in the Shell
GENRE: Cyberpunk/SciFi
In the year 2029, the world is made borderless by the net. Designated code name Project 2501, the Puppet Master seems to be perfect for international espionage requirements. Everything runs smoothly until this prototype virtual agent concludes that it is a life form in it's own right, "born in a sea of information". *New from Masumane Shirow, with two thumbs up from Siskel and Ebert.*
90 min. Violence, Nudity, and Sexual Situations.

STOCK #: MA1501D $19.95
TITLE: Giant Robo Volume 1
GENRE: Mecha/Action
"The Black Attache Case" The powerful "Shizuma Drive" has replaced all forms of energy on the Earth. Big Fire wants to use its power to usher the Earth into its darkest age! A young boy, Daisaku, and Giant Robo are all that stands in his way... **"The Tragedy of Bashtarlle"** The Experts of Justice and Dr. Shizuma narrowly escape the clutches of Big Fire, only to be trapped by the terrible Ivan. Trapped by a spectacular force field, Giant Robo cannot intercede!
90 min. Contains Violence and Profanity.

STOCK #: MA1502D $14.95
TITLE: Giant Robo Volume 2
GENRE: Mecha/Action
"Magnetic Web Strategy" Only one power source remains on Earth, and as an energy sucking orb advances toward it, the Experts of Justice are sent to intercept. Against orders, Daisaku, Giant Robo, and Tetsugyu accompany them, only to be defeated by the orb. How will Robo and the Experts of Justice defeat their greatest threat yet?
45 min. Contains Violence and Profanity.

STOCK #: MA1503D $14.95
TITLE: Giant Robo Volume 3
GENRE: Mecha/Action
"The Twilight of Superheroes" The concusion of the battle between Giant Robo and the Eye of Folger draws to an end as Taison and Alberto battle to decide the fate of the Earth while Gynrei makes a startling discovery when she finally faces her father.
45 min. Contains Violence and Profanity.

STOCK #: MA1504D $14.95
TITLE: Giant Robo Volume 4
GENRE: Mecha/Action
"The Truth of Bashtarlle" Inside the fiery Greta Garbo, Daisaku plummets into the icy depths of the Himalayan Mountains. Gynrei and Tetsugyu deperately seek for their fallen comrade who has been lost in the darkness of the snowy mountains. Daisaku dreams of his past and of the origins of Giant Robo while he lay unconscious.
45 min. Contains Violence and Profanity.

STOCK #: MA1505D $14.95
TITLE: Giant Robo Volume 5
GENRE: Mecha/Action
"Conflict in the Snow Mountains" Big Fire tries to destroy the Earth again using their newest weapon, a device that absorbs energy called the Big Balloon.
45 min. Contains Violence and Profanity.

STOCK #: MA1601D $14.95
TITLE: Guyver Data 1
GENRE: Adventure
"Genesis of the Guyver" and **"The Battle of the Two Guyvers"** Sho Fukamachi accidentally discovers the bio-booster armor unit and triggers its control metal, becoming the Guyver. The enigmatic Chronos Corporation, from whom the three units are stolen, sends powerful biomorphic Zoanoids after Sho. The Guyver 2 unit joins forces with Chronos and there is a battle between the two Guyvers.
30 min. Contains Violence and Profanity.

STOCK #: MA1602D $14.95
TITLE: Guyver Data 2
GENRE: Adventure
"Mysterious Shadow-Guyver III" and **"Attack of the Hyperzoanoid Team Five"** Commander Guou arrives from Chronos headquarters to lead the recovery of the Guyver units. To bait a trap for Sho, his girlfriend Mizuki is kidnapped and Sho must face the super-Zoanoid Zerububusa as well as the mysterious Guyver III. In order to force the Guyver into the open, Chronos sends the Hyperzoanoid Team Five to attack Sho's school.
30 min. Contains Violence and Profanity.

STOCK #: MA1603D $14.95
TITLE: Guyver Data 3
GENRE: Adventure
"The Death of the Guyver" and **"Terminal Battle! The Fall of Chronos"** Chronos again captures Mizuki to flush out the Guyver and forces her to watch as Sho confronts the powerful Enzyme. Guyver III's identity is revealed as he initiates his plan to destroy Chronos.
30 min. Contains Violence and Profanity.

STOCK #: MA1604D $14.95
TITLE: Guyver Data 4
GENRE: Adventure
"Prelude to the Chase" and **"The Lost Unit's Challenge"** Again a trap is set for Sho by Chronos, while Agito (Guyver III) meets with Chronus scientist Doctor Balcus. During his journey to Mt. Minakami in search of his friends, Sho meets the "Lost Unit" and other villainous Zoanoids.
30 min. Contains Violence and Profanity.

STOCK #: MA1605D $14.95
TITLE: Guyver Data 5
Contains episodes 9 and 10.

STOCK #: MA1606D $14.95
TITLE: Guyver Data 6
Contains episodes 11 and 12.

STOCK #: MA1700D/MA1700S $24.95/$29.95
TITLE: Macross II: The Movie
GENRE: Mecha/Adventure/Drama
Eighty years have passed on Earth since the events portrayed in Macross and the decendants of the Zentradi/Meltrandi conflict have established a new society with the people of Earth. When an alien invasion force identifying itself as renegade Zentraedi threatens the Earth, the Super Dimensional Fortress Macross must resurrect itself to fight against the enemy forces. The movie combines the six-part OAV series of the same name into a full-length feature film.
120 min. Contains Nudity.

STOCK #: MA1801D/MA1801S $14.95/$24.95
TITLE: Macross Plus Volume 1
GENRE: Mecha/Adventure/Drama
In 2040 A.D. on Planet Eden, the Ministry of Defense is developing and testing a protype transformable fighter to spearhead an advanced defense system designed to counter alien attacks. Isamu Dyson, an insubordinate fighter jock, is reassigned to be the test pilot on project Super Nova. Tensions flare when he finds that his old rival Guld is the test pilot for the other project competing for the contract. When their mutual ex-girlfriend Myung arrives on Eden promoting Sharon Apple's tour, the mystery behind Isamu and Guld's rivally begins to unfold... (Volume 1 of 4)
40 min. Contains Violence and Profanity.

STOCK #: MA1802D/MA1802S $14.95/$24.95
TITLE: Macross Plus Volume 2
GENRE: Mecha/Adventure/Drama
Computer-generated pop super-star Sharon Apple has the masses paked in for another of her best-selling concerts, thanks in part to Myung's management. Among the fans are Isamu, project Super Nova's maverick pilot, and Yang, who is getting set to pull off the greatest computer hacking stunt ever attempted. A computer transmitted message warns both Isamu and Guld that Myung is in danger and sparks fly as the rush to her rescue and meet in aerial combat! (Volume 2 of 4)
40 min. Contains Violence and Profanity.

STOCK #: MA1803D/MA1803S $14.95/$24.95
TITLE: Macross Plus Volume 3
GENRE: Mecha/Adventure/Drama
Tensions between Isamu Dyson and Guld Bowman reach the boiling point amid the pressure of the Super Nova test program. Myung is torn for the two men as her feelings for them are stirred by memories of days gone by. Myung leaves for Earth and Isamu, with the help of computer genius Yang, hijacks the YF-19 and reckelessly chases after her. There is only one other plane that can catch him - the YF-21, and Guld is the pilot... (Volume 3 of 4)
45 min. Contains Violence and Profanity.

STOCK #: MA1804D/MA1804S $14.95/$24.95
TITLE: Macross Plus Volume 4
GENRE: Mecha/Adventure/Drama
Hearing the news that the Stealth Valkyrie project has been cancelled in favor of the pilotless "Ghost X-9", both pilots race towards Earth for a final duel, clashing amidst the interceptor missiles fired from Earth. Meanwhile, Sharon Apple absorbs Myung's thoughts and twists them in terrifying fashion, taking control of Macross City and sending the "Ghost X-9" after Isamu and Guld. The conclusion of the stunning Macross Plus series! (Volume 4 of 4)
45 min. Contains Violence and Profanity.

STOCK #: MA1901D $14.95
TITLE: New Dominion Tank Police Vol 1
GENRE: Action/Cyberpunk
Terrorism runs rampant in the biochemical ruins of Newport City. An elite tank squad is formed to help curb the rise in crime, but it often serves only to escalate the chaos. Led by Leona and her tank Bonaparte, the Tank Police strike back using any means necessary. The mercenary Puma sisters wreak even more havok, siding with anyone willing to pay them. (Volume 1 of 3, contains episodes 1 and 2)
60 min. Contains Violence and Profanity.

STOCK #: MA1902D $14.95
TITLE: New Dominion Tank Police Vol 2
GENRE: Action/Cyberpunk
A truck races of of control through Newport City carrying enough Liberium W23 to obliterate the whole city and the Tank Police are called in to shut it down! The Cat Sisters manage to steal Bonaparte for a gang that plans to eliminate them when they are successful and Leona, Lean and the Tank Police try to crack the case. (Volume 2 of 3, contains episodes 3 and 4)
60 min. Contains Violence and Profanity.

STOCK #: MA1903D $14.95
TITLE: New Dominion Tank Police Vol 3
GENRE: Action/Cyberpunk
The mayor of Newport City has been assaulted and when the Tank Police arrive at the mayor's house they find a high-maneuver combat robot ready to greet them. Further investigation reveals the robot to be the property of the Dai Nippon Giken Corporation. With the mayor is still alive, two military research corporations plan an all out assault on the hospital! (Volume 3 of 3, contains episodes 5 and 6)
60 min. Contains Violence and Profanity.

STOCK #: MA2000D/MA2000S $19.95/$24.95
TITLE: Ninja Scroll
GENRE: Fantasy/Drama
Jubei is a masterless ninja who travels the land alone, selling his skills to those who will pay or fighting for free for a worthy cause. He is drawn into a web of treachery when a team of ninjas investigating a plagued village undercover a plot to overthrow the government. Jubei saves a mysterious woman from a fate worse than death and together they face an enemy for whom death holds no fear. It's an all-out bloodbath when ninjas come face-to-face in this stylish, action-packed anime!
94 min. Contains Violence, Nudity and Sexual Situations.

STOCK #: MA2101D $14.95
TITLE: Orguss 02 Volume 1
GENRE: SciFi
Two opposing armies race to unearth massive machines of war known only as Decimators. As more and more of these machines are reactivated, the world heads ever closer to all out war. Lean, a mechanic working on the excavation of a Decimator, narrowly escapes death when the Zafrins forces ambushes his position. Piloting the Decimator in order to survive, Lean decides to pursue the Zafrins forces in order to destroy their Decimators. Volume 1 of 3, contains episodes 1 and 2.
80 min. Contains Violence, Nudity, and Profanity.

STOCK #: MA2102D $14.95
TITLE: Orguss 02 Volume 2
GENRE: SciFi
War is finally declared between the nations of Revillia and Zefrins and Lean finds himself on the run behind enemy lines. The Zarfin army unveils its secret weapon, the largest and most powerful Decimator the world has ever seen! (Volume 2 of 3, contains episodes 3 and 4)
55 min. Contains Violence, Nudity, and Profanity.

STOCK #: MA2103D $14.95
TITLE: Orguss 02 Volume 3
GENRE: SciFi
Lean and the mysterious girl he recovered from behind enemy lines fall into the hands of an enigmatic stranger who reveals his plans to return the world to peace. As the Prince of Revillia leaves a wake of destruction with his powerful Decimator, Lean must find a way to stand up to its overwhelming firepower and destroy it. (Volume 3 of 3, contains episodes 5 and 6)
55 min. Contains Violence, Nudity, and Profanity.

STOCK #: MA2201D/MA2201S $19.95/$24.95
TITLE: Patlabor 1
GENRE: Mecha/Action/Adventure
The year is 1999 and Tokyo is pushing the massive Babylon Project to ease population pressures. Advanced robots called Labors are being used to hasten the construction schedule, but the new technology has also led to a rise in crime. When Patlabor cops Noah Izumi and Azuma Shinohara investigate an unexplained wave of Labor crimes, they uncover a sinister plot and must track down the source of a Labor-affecting virus within the giant Babylon Project tower in Tokyo Bay before Tokyo is destroyed.
100 min. Suitable for most audiences.

STOCK #: MA2202D/MA2202S $19.95/$24.95
TITLE: Patlabor 2
GENRE: Mecha/Action/Adventure
Three years after the events portrayed in Patlabor 1, the destruction of a UN Labor Team in South East Asia signals the beginning of a deadly terrorist plan to take over the Japan's miliatry. The scattered members of the original Special Vehicle Division gather to defend the city but to their dismay, the terrorists' mastermind Tsuge was Nagumo's former lover. The countdown to armed revolution in Tokyo begins and panic hits the streets!
108 min. Suitable for most audiences.

STOCK #: MA2300D/MA2300S $19.95
TITLE: Wings of Honneamise
GENRE: SciFi/Drama/Classic
Set in an alien world familiar to our own, Wings of Honneamise is the epic tale of a civilization's first faltering steps into space. Shiro Lhadatt signs up with the Royal Space Force despite apathy and ridicule from the public and races against time to become the first man in space. His encounter with the devout young Shiro spurs him on as the military leaders conspire to use the space program to spark an all out war. Featuring breakthrough animation and design, Wings of Honneamise has become an anime classic.
125 min. Contains Nudity.

Tenchi-Muyo!

Tenchi is a typical teenage boy, fascinated by his grandfather's stories of the demons and monsters around their country home, but mainly occupied with things like school and keeping together a house for his bachelor father. But life is about to turn very atypical for Tenchi, when he finds out his grandfather's stories have substance and legends can come to life. Of course legends, and even demons, aren't always what you think they'll be, especially when they have a crush on you.

Through wild adventures with aliens, pirates and of course beautiful princesses, Tenchi discovers the secret of his own heritage and the incredible power that lies untapped within him, all along maintaining his mantra, "I can't believe this is happening to me!"

Tenchi-Muyo! is Pioneer's hottest Anime series with 13 Volumes, 3 specials, and an upcoming feature-length movie, "Tenchi Muyo In Love!"

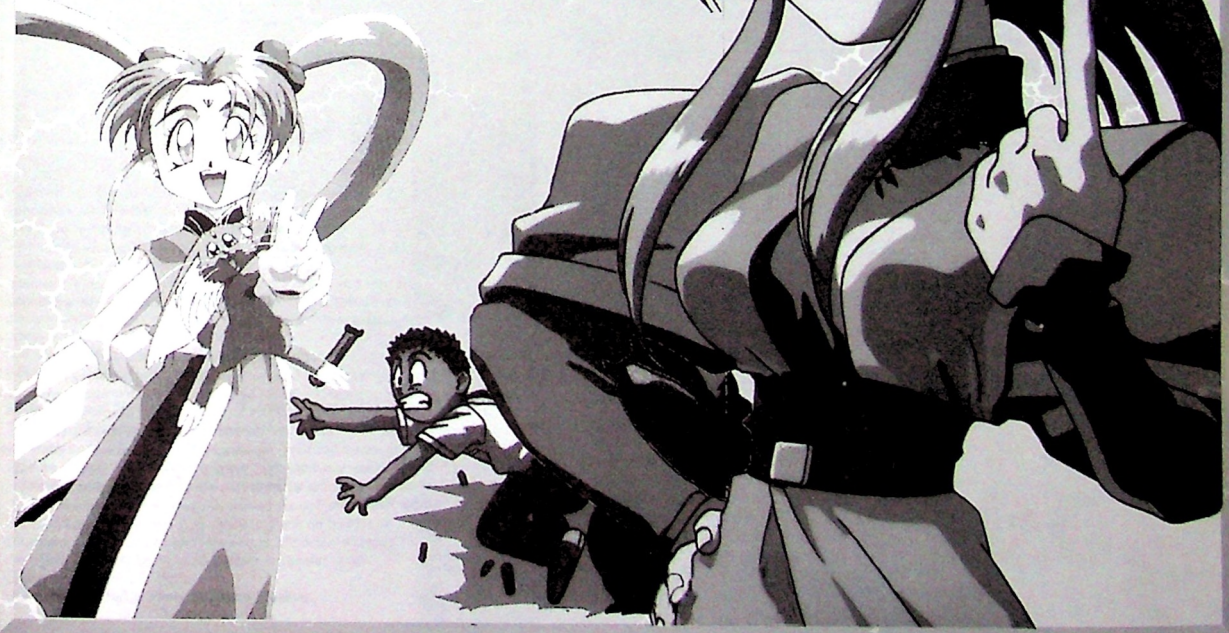

STOCK #: PN1001D/PN1001S $24.98/$29.98

TITLE: Armitage III Volume 1

GENRE: Cyberpunk/Action/Drama

Mars is undergoing a terraforming process and leaps in technology have led to advances in robot technology. "Seconds" are becoming more common – more sophisticated than the first series, they look like fully developed women, but with the faces of young girls. Detective Ross Sylibus has transferred to Mars and his first case is to investigate the death of famed pop singer Kelly McCannon. He finds that she is a "Third" – an extremely advanced model equipped with both a brain and a heart! Ross and his new partner, Armitage, attempt to chase down the killer.

50 min. Contains Violence and Nudity.

STOCK #: PN1002D/PN1002S $19.98/$24.98

TITLE: Armitage III Volume 2

GENRE: Cyberpunk/Action/Drama

Another "Third" is found dead at an industrial power plant, and Armitage is still missing. Her mysterious disappearance puts her under immediate suspicion - and now it seems that perhaps it's not D'anclaude who's being held in the police hospital!

30 min. Contains Violence and Nudity.

STOCK #: PN1003D/PN1003S $19.98/$24.98

TITLE: Armitage III Volume 3

GENRE: Cyberpunk/Action/Drama

The MPD has dropped the investigation of the Third murders, and is focusing all of its resources investigating a terrorist case involving the Seconds. Ross continues the investigation of the Thirds, heading to the Shinora General Hospital looking for D'anclaude. Meanwhile, Armitage is looking into D'anclaude's past, checking out his connection to Asakura.

30 min. Contains Violence and Nudity.

STOCK #: PN1004D/PN1004S $19.98/$24.98

TITLE: Armitage III Volume 4

GENRE: Cyberpunk/Action/Drama

Armitage and Ross catch up with Dr. Asakura, the creator of the Thirds, but his memory has been wiped and he can't remember Armitage. Will they discover the purpose of the Third Type robots?

30 min. Contains Violence and Nudity.

STOCK #: PN1101D/PN1101S $24.98/$29.98

TITLE: El-Hazard Volume 1

GENRE: Fantasy/Adventure/Comedy

Jinnai sees Makoto as his destined rival and decides that he must kill him if he is ever to succeed in life. Playing on Makoto's crush on his sister Nanami, Jinnai lures Makoto to the schoolyard at night. Before Jinnai can carry out his plot, a mysterious woman transports Makoto to the Magnificent World of El-Hazard. Makoto is not alone as Jinnai, Nanami, and their macho, acoholic history teacher Mr. Fujisawa are caught in the backlash of the blast. From the award-winning artists who brought you *Tenchi Muyo!* (Volume 1 of 4, the First Night)

50 min. Contains Violence.

STOCK #: PN1102D/PN1102S $24.98/$29.98

TITLE: El-Hazard Volume 2

GENRE: Fantasy/Adventure/Comedy

Makoto resembles the missing princess Fatora and is persuaded to impersonate her. In order to stop the invasion of the evil Bugrom empire, the trio of Makoto, Nanami, and Mr. Fujisawa make the journey to Mt. Muldoon. There they hope to release the seal of a weapon capable of stopping the Bugrom in their tracks. Little do they know Jinnai is leading the Bugrom against them! (Volume 2 of 4, the Second and Third Nights)

60 min. Contains Violence and Nudity.

STOCK #: PN1103D/PN1103S
$24.98/$29.98

TITLE: El-Hazard Volume 3

GENRE: Fantasy/Adventure/Comedy

Joined by the three priestesses, Makoto and the crew head for the forbidden island where the demon-God of destruction Ifurita sleeps. There, Makoto finally discovers the nature of the mysterious woman who brought him to El Hazard, and in the process unwittingly delivers a weapon of awful destruction into the hands of Jinnai. Makoto's charade as Princess Fatora is exposed by Rune Venus' fiance, Galas, who has a secret of his own... (Volume 3 of 4, the Forth and Fifth Nights)

60 min. Contains Violence.

STOCK #: PN1104D/PN1104S
$24.98/29.98

TITLE: El-Hazard Volume 4

GENRE: Fantasy/Adv/Comedy

Consumed by rage, Ifurita attacks the royal palace of Roshtaria. As Ifurita tries to vanquish the three priestesses, Makota intervenes and their memories and psyches intermingle. Jinnai's plans of conquest finally reach fruition, but it seems the Phantom Tribe has an operation of its own underway as they try to steal the Eye of God. El-Hazard's ultimate destiny will be decided by this final contest of wills! (Volume 4 of 4, the Sixth and Seventh Nights)

60 min. Contains Violence.

STOCK #: PN1201D/PN1201S $39.98/$69.98

TITLE: Green Legend Ran

GENRE: Fantasy/Adventure

Long ago, when sea, sky, and land were ravaged by pollution, the mysterious beings known as Rodo descended from space, destroying the cities and taking control of scarce remaining resources. Three generations later, Earth is lifeless and rain is only a dream. Ran doesn't believe his grandmother's ramblings about a green and pleasant world, but he burns with anger against the tyrannical Rodoist theocracy. Leaving home to join the rebel forces, he learns about courage, loyalty, and love, as well as the secrets of his own identity. **The Subtitled edition is a boxed set.**

140 min. Suitable for most audiences.

STOCK #: PN1701D/PN1701S $24.98/$29.98

TITLE: The Hakkenden Volume 1

GENRE: Historical Drama

"Kaleidoscope" In 1457, in the Awa territory of Awa, Yoshizane Satomi and his clan are trapped within their besieged castle. Murmuring his last despair to heaven, Yoshizane muses that if any could bring back the head of their enemy they would have his daughter, the Princess Fuse for a bride. Only Yatsufusa, Yoshizane's dog, hears him. That night, Yatsufusa steals into the enemy camp, and in the morning returns to lay Kagetsura's head at the feet of his master. Yoshizane is forced to keep his bargain, marrying Princess Fuse to the beast. In shame, Fuse accompanies Yatsufusa to a solitary existence in the mountains. When she discovers she is pregnant, Fuse prays for death...

"Dark Music Of The Gods" 1463: A year after the death of Princess Fuse, in Ohtsuka village in Musashi territory, Shino Inuzuka was born. Now he is 15, the age of manhood and his father, Bansaku presents him with a famous sword, "Murasame". Soon after, Bansaku is entrapped in a conspiracy between his local magistrate brother-in-law and a strange, demonic samurai named Samojiro Aboshi. Bansaku is forced into commission of ritual suicide to prove his honor and Aboshi comes for Shino and the Murasame. Seeking to protect his master, Shino's dog attacks Aboshi and is slaughtered by the samurai. Grieving over the corpses, Shino finds a strange, glowing bead on which the character "Ko" - or "Duty" - is inscribed. The first Dog Warrior has been found.

60 min. Contains Violence.

STOCK #: PN1702D/PN1702S $24.98/$29.98

TITLE: The Hakkenden Volume 2

GENRE: Historical Drama

"The Futility Dance" Shino escapes with the Murasame sword , vowing to avenge his father's death and fulfill his mission of delivering the sword to Lord Ashikaga. Later, he meets Sosuke on a boat in the middle of the "Wild" River. As Sosuke is about to attack, Shino's "Ko" bead emerges magically from his robe, matched by a similar bead that emerges from Sosuke's, a bead on which is inscribed "" - "" - ... Meanwhile, Shino's fiance, Hamaji, is in peril. Just in time, a man claiming to be her half brother shows up. His name is Dosetsu Inuyama, the third dog warrior.

"Horyu Tower" As Hamaji's foster parents search for her, the jindai Aboshi searches the village for Hamaji and Dosetsu with deadly intent. Hamaji's foster father, Hikiroku, tries to appease the jindai by giving him the Murasame sword, but it is to no avail. Aboshi assumes a monstrous form and begins a savage attack on the village... Meanwhile, Shino presents Ashikaga with the Murasame sword. Somehow however, the sword has been replaced with a fake. Ashikaga's retainers release a particularly dangerous man imprisoned in Ashikaga's dungeon, on condition he find and return Shino. This is Genpachi Inukai, the fourth dog warrior!

60 min. Contains Violence.

STOCK #: PN1703D/PN1703S $24.98/$29.98

TITLE: The Hakkenden Volume 3

GENRE: Historical Drama

"Demon's Melody" Shino and Genpachi are rescued from the Tone River by Genpachi's old friend, Kobungo Inuta, who runs an inn in a small town nearby. Kobungo's brother in law, Fusahachi, tips off the search party about the two fugitives and the inn is surrounded by Koga vigilantes. Grimly, Kobungo finally breaks the seal of his sword. Fusahachi attacks Kobungo, but kills his wife by accident. Infuriated, Kobungo kills Fusahachi. Strangely, upon death the two corpses transform into dogs. Shino now discovers Genpachi and Kobungo also have beads identical to his own.

"The Cicada Spirit Cry" Shino, Genpachi, and Kobungo leave for Otsuka village to see Sosuke. Kobungo must make a detour on the way to drop off his baby nephew, Daihachi, with relatives in the mountains. As Kobungo reaches the house, he sees a bead in baby Daihachi's hand and realizes the infant is one of the dog warriors. Suddenly, Princess Fuse and Yatsufusa appear...

60 min. Contains Violence.

STOCK #: PN1704D/PN1704S $24.98/$29.98

TITLE: The Hakkenden Volume 4

GENRE: Historical Drama

"Spirits" Chudai, Shino, Sosuke, Genpachi, Kobungo and Dosetsu are finally all brought together by a strange monk, but safety does not last long. Dosetsu carries the bead of "CHU" - "loyalty" - but the only loyalties he carries in his heart are for the Murasame sword and his desire to avenge his father's murder. Dosetsu learns a terrible lesson when his thirst for vengeance costs the lives of two friends and may lead to the destruction of all the Dog Warriors. Will he find a way to save them and earn a new beginning for himself?

60 min. Contains Violence.

STOCK #: PN1705D/PN1705S $24.98/$29.98

TITLE: The Hakkenden Volume 5

GENRE: Historical Drama

"Taiguyro Hall" Kobungo Inuta stays at a house in a village while traveling. During the night, Kobungo kills an intruder in self defense. He is later arrested as the murder suspect, proved innocent, and then meets a Dog Warrior in disguise.

"The Legend of the Ghost Cat" Genpachi pays a visit to the dojo of the famous swordsman, Ikkaku Akaiwa, and puts his life in jeopardy. Ikkaku's son Daikaku har bors Genpachi at his mountain hideaway. Genpachi saves Daikaku from Ikkaku and the monster cat of his imagination. Yet another Dog Warrior emerges.

60 min. Contains Violence.

STOCK #: PN1706D/PN1706S $24.98/$29.98

TITLE: The Hakkenden Volume 6

GENRE: Historical Drama

"Hamaji's Resurrection" Hamaji emerges from the spirit world, enrapturing three dog warriors, as an evil shadow creeps into their tormented souls...

"Dog Warriors in the Netherworld" Who is this Aboshi that has joined up with the Hikitas, the enemies of the Satomi clan?! The mystery of the fateful attraction that has brought these eight Dog Warriors together is about to be solved.

60 min. Contains Violence.

STOCK #: PN1707D/PN1707S $24.98/$29.98

TITLE: The Hakkenden Volume 7

GENRE: Historical Drama

"Aspiration of Paradise" The eight dog warriors finally gather under the Satomi flag. They plan a strategy to attack Hikita's castle and rescue Princess Hamaji, who is being held captive as a human shield by Aboshi and Hikita.

"Taking Leave of a Sullied World" Hikita's troops manage to escape the downed castle and occupy the Satomi's castle instead. The dog warriors must now devise a plan to rescue their brothers and the Princess from the Satomi castle. The fate that the dog warriors are born to gradually leads them into a living hell.

60 min. Contains Violence.

STOCK #: PN1251D/PN1251S $19.98/$24.98

TITLE: Hyper Doll Act 1

GENRE: Action/Sci-Fi/Comedy

The Hyper Dolls, Mew and Mica, are super heroines from space. They came to earth on a mission. Due to their inexperienced strategy, their enemy has eluded them, they have destroyed properties, and they are now stuck on earth. Disguised as high school girls, Mew and Mica are enjoying their lives on earth. Unfortunately, they encounter a new enemy and Tokyo is in chaos!

40 min. Contains Violence and Nudity.

STOCK #: PN1252D/PN1252S $19.98/$24.98

TITLE: Hyper Doll Act 2

GENRE: Action/Sci-Fi/Comedy

40 min. Contains Violence and Nudity.

STOCK #: PN1300D $98.00

TITLE: Kishin Corps Boxed Set

GENRE: Mecha/Drama

Complete set of 4 tapes (VHS Dubbed), decorative box and Diorama Spine Art, Kishin Corps T-shirt ($20.00 retail value), and a Ryo-Ohki sticker.

STOCK #: PN1301D/PN1301S $24.98/$29.98

TITLE: Kishin Corps Volume 1

GENRE: Mecha/Drama

The year is 1941. In Manchuria, China, a train is boarded by Japan's Kanto Army under General Shinkai, looking for Dr. Takamura and his "black box," when a group of mysterious aliens descends from the sky. Takamura's young son, Taishi, escapes with the box to find himself cornered by the Kanto Army and the aliens... suddenly a giant robot appears to save him – this is the Kishin Corps and Kishin Thunder!

60 min. Contains Violence.

STOCK #: PN1302D/PN1302S $24.98/$29.98

TITLE: Kishin Corps Volume 2

GENRE: Mecha/Drama

The Kanto Army has Taishi's module and is nearing completion of their own fearsome Kishin robot to serve Shinkai's mad plans for world domination. But during testing, a use of the module causes the aliens to appear. The Kishin Corps attacks with Kishin Thunder, the amphibious Kishin Dragon, and the airborne Kishin Wind...the battle is on! When the Kanto Army transports their half-completed robot on a camouflaged train, Kishin Corps uses their Kishin Express to ambush them along a stretch of double track. Suddenly another train appears headed straigh for Kishin Corps, while bombers attack from above. Can Kishin Corps find the only way out?

60 min. Contains Violence.

STOCK #: PN1303D/PN1303S $24.98/$29.98

TITLE: Kishin Corps Volume 3

GENRE: Mecha/Drama

It is July 1943. The Kishin Corps must aid in the escape of the world-famous physicist "Professor Albert" from Switzerland to the U.S., where he is to play a critical part in initiating atomic research. The escape runs into a major obstacle however, in the form of the Nazis own new robot – Panzer Knight!

60 min. Contains Violence.

STOCK #: PN1304D/PN1304S $24.98/$29.98

TITLE: Kishin Corps Volume 4

GENRE: Mecha/Drama

Hitler has cemented an alliance with the aliens. On Rugen Island in the South seas, which seems to the nexus for the appearance of the aliens in our world, the Nazis have built a secret base for the mass construction of Panzer Knights. The Kishin Corps heads for Rugen, but the U.S. plans an attack of its own with Glamour Girl," a prototype atomic bomb. Can the Kishin Corps destroy the aliens nucleus and Panzer Knight in time, or will they all have to face a deadly "hot date" with a "Glamour Girl?"

60 min. Contains Violence.

STOCK #: PN1401D/PN1401S $19.98/$24.98

TITLE: Moldiver Volume 1

GENRE: Action/Adventure/Comedy

Tokyo, 2045 - Hiroshi Ozora creates a super-suit which bends the laws of physics and makes him "Moldiver," feasibly the strongest superhero of all time. Flying around the city averting catastrophes, Hiroshi becomes known as the media darling, "Captain Tokyo". Meanwhile, mysterious evil scientist calling himself "Dr. Machinegal" is keeping Moldiver pretty busy with his wierd crime spree. When Hiroshi's sister Mirai stumbles upon the suit plans in her brother's bedroom, she decides to implement a few "design changes."

30 min. Contains Brief Nudity.

STOCK #: PN1402D/PN1402S $19.98/$24.98

TITLE: Moldiver Volume 2

GENRE: Action/Adventure/Comedy

Hiroshi Ozora invites his sister Mirai and brother Nozomu to tag along on a business trip to Florida so they can all catch a concert by international pop superstar Amy Lean. Mirai begs off with the excuse that "travel expenses are such a waste," the actual translation of that being she has to work part-time to cover her gargantuan shopping bill. She ends up heading out to Florida anyway (in the form of Moldiver) when she learns that the object of her affections, Mr. Misaki, is there too. Lucky thing...because during the concert, the Machinegal Dolls show up to hijack the Space Shuttle being launched nearby. Looks like a job for Moldiver!

30 min. Contains Brief Nudity.

STOCK #: PN1403D/PN1403S $19.98/$24.98

TITLE: Moldiver Volume 3

GENRE: Action/Adventure/Comedy

Mr. Misaki has something important to deliver to Hiroshi, but traffic difficulties and road construction (due to Moldiver's first encounter with Dr. Michinegal) has made it impossible for them to get together. Mirai decides to try to catch up with Mr. Misaki herself – anything for a chance to be with him! However, a series of misunderstandings and coincidences create a chronic and comic missed meeting. Finally, in desperation, Mirai uses Moldiver to search the city at super-speed. What she doesn't know is that the Machinegal Dolls have been waiting for Moldiver to appear in order to battle test the suit's efficiency. As soon as Mirai transforms, the Dolls will be ready!

30 min. Contains Brief Nudity.

STOCK #: PN1404D/PN1404S $19.98/$24.98

TITLE: Moldiver Volume 4

GENRE: Action/Adventure/Comedy

For the Centennial Celebration of the sinking of the famous WWII battleship *Yamato*, Professor Amagi is directing the monumental task of raising of the 100 year-old wreck from the bottom of the Pacific Ocean. Unbeknownst to all however, Professor Amagi is also Dr. Machinegal, and his actual motive for raising the *Yamato* is to enable the "Dolls" to steal the ship, along with the experimental Moltron Ultra Dimension System Professor Amagis' grandfather was testing. Meanwhile, Nozomu Ozora, Hiroshi and Mirai's 10-year old brother, stows away on the *Yamato*. A precocious technical genius in his own right, Nozomu manages to start the Moltron system, wreaking havoc with both the *Yamato* and Moldiver.

30 min. Contains Brief Nudity.

STOCK #: PN1405D/PN1405S $19.98/$24.98

TITLE: Moldiver Volume 5

GENRE: Action/Adventure/Comedy

After much effort, Hiroshi finally succeeds in duplicating the Mol-unit. Use of the unit is essential to a successful launch of the new ZIC Sakigake dimension-warping rocket piloted by Mr. Misaki, which could otherwise turn into a glorified suicide mission. Taking the second Moldiver unit, Mirai transforms and speeds to the rocket's Mount Fuji test site. Meanwhile, Professor Amagi believes fully that the project is doomed, but unwilling to face the shame of failure, he decides to use the "Dolls" of his alter-ego Dr. Machinegal to sabotage the project. Using the Mol theory, the now "SuperDolls" prove a powerful adversary for Moldiver. Finally, as the battle rages, a mysterious third Moldiver appears, promising to be the most powerful adversary yet!

30 min. Contains Brief Nudity.

STOCK #: PN1406D/PN1406S $19.98/$24.98

TITLE: Moldiver Volume 6

GENRE: Action/Adventure/Comedy

The Sakigake continues to speed up in preparation for launch, but comes under attack by the mysterious - and obnoxious - Moldiver III, with not only greater strength than Moldiver, but a strange new weapon that can break down Moldiver's protective dimensional barrier. Pushing herself to her limit, Mirai is able to delay Moldiver III long enough for the Sakigake to launch, but without the Mol-unit essential to the survival of its pilot and Mirai's love interest, Mr. Misaki. Both Moldiver and Moldiver III launch in pursuit of the rocket, with very different intentions. At the same time, Isabelle, last and most powerful of the Dolls, has used Professor Amagi's Mol-unit to push her strength to the maximum and is after Moldiver intent on vengeance. Can Mirai survive the onslaught of two foes more powerful than her own Moldiver and save Mr. Misaki? In the cold of space and the shadow of the sun, the Moldiver series draws to a "heated" climax.

30 min. Contains Brief Nudity.

STOCK #: PN1501D/PN1501S $24.98/$29.98

TITLE: Phantom Quest Corp. Volume 1

GENRE: Action/Horror

Incident File 01: "Kiss Of Fire"

The Ambassador of Transylvania comes to Phantom Quest with a top secret job. A relic touted as "Dracula's Coffin" has been brought to Japan on a museum tour. Concurrently, there has been a series of vampire-inspired serial killings. The Ambassador believes the coffin may have brought something other than cultural goodwill - something a good deal more sinister. A similar request comes from Mr. Karino, a homicide detective whose relationship to Ayaka is slightly more. . .personal. Ayaka contacts Suimei, a quaint, elderly psychic woman who determines danger is drawing close, and a young college student named Makko. Will Ayaka and her staff be able to defeat the scion of night that hunts for virgin blood?

Incident File 02: "End of World"

A tipsy Ayaka enjoys one last karaoke song, although to the dismay of the driver she decides to do so during her taxi ride home. A strange apparition in the road causes the driver to panic and the taxi spins out of control. Only Ayaka's quick reflexes save them both. They escape with only minor injuries. Feeling concern, and perhaps some guilt for her auditory assault, Ayaka visits the driver in the hospital but is told he has died. In disbelief, Ayaka decides to investigate and locates the driver's corpse, which bears suspicious stitches on its abdomen: stitches which disappear before Ayaka's eyes...

60 min. Contains Nudity.

STOCK #: PN1502D/PN1502S $24.98/$29.98

TITLE: Phantom Quest Corp. Volume 2

GENRE: Action/Horror

Incident File 03: "Love Me Tender"

Phantom Quest is hired by the suave and wealthy Mr. Nakasugi, president of a large and very fashionable department store, to investigate strange occurrences plaguing preparations for the store's exhibit of ruins from the newly discovered "Ancient Sahara" kingdom. Rumors of a "Sahara Curse" are beginning to frighten employees away from the site. Nakasugi himself views Phantom Quest as more PR than protection and is more impressed with Ms. Ayaka's legs than her credentials. Ayaka becomes quickly annoyed by the philandering president, but the blank check in her hand keeps her on the job.

Incident File 04: "Lover Come Back To Me"

Ayaka and Rokkon pursue a particularly difficult werewolf through the midnight streets of Shinjuku. Suddenly, a group of monks blocks the monster's path. The monks' leader easily exterminates the beast. He is Mukyo, and he and his group, the Hadja, are declaring war against Phantom Quest!

60 min. Contains Nudity.

STOCK #: PN1601D/PN1601S $19.98/$24.98

TITLE: Tenchi Muyo! Volume 1

GENRE: Fantasy/Sci-Fi/Comedy

Tenchi Masaki has always wondered about the legend of the demon supposedly imprisoned in a cave inside the ancient Masaki Shrine. When he accidentally breaks the shrine, he finds out that the story is not just a legend! Ryoko, the "demon," is not happy to find out that she has been imprisoned for over 700 years. Using her amazing powers, she launches an all-out attack on Tenchi because she's angry, someone's got to pay, and Tenchi is a convenient target!

30 min. Contains Nudity.

STOCK #: PN1602D/PN1602S $19.98/$24.98

TITLE: Tenchi Muyo! Volume 2

GENRE: Fantasy/Sci-Fi/Comedy

Princess Ayeka arrives from the far-off planet of Jurai in search of her lost fiance and Ryoko, their mortal enemy. Tenchi finds himself in the middle of a battle between Ryoko's spaceship and Ayeka's – and the galactic catfight is on!

30 min. Contains Nudity.

STOCK #: PN1603D/PN1603S $19.98/$24.98

TITLE: Tenchi Muyo! Volume 3

GENRE: Fantasy/Sci-Fi/Comedy

Princess Ayeka and her little sister, Sasami, are trapped on earth without transport back to Jurai. Now, Tenchi has three cute girls living with him! To make things even more interesting, Ryoko's crashed spaceship has laid an egg, giving birth to Ryo-Ohki – one of the cutest Anime characters ever!

30 min. Contains Nudity.

STOCK #: PN1604D/PN1604S $19.98/$24.98

TITLE: Tenchi Muyo! Volume 4

GENRE: Fantasy/Sci-Fi/Comedy

Tenchi and the girls head to a hot springs resort with his dad and grandfather. While Ryoko tries to seduce Tenchi in her birthday suit, Ayeka throws a royal fit when Tenchi sees her naked. In the midst of all this Mihoshi, a female cop with the Galaxy Police, "crashes" the party when she "drops in" unexpectedly.

30 min. Contains Nudity.

STOCK #: PN1605D/PN1605S $19.98/$24.98

TITLE: Tenchi Muyo! Volume 5

GENRE: Fantasy/Sci-Fi/Comedy

...And Mihoshi makes four...Tenchi now has four female housemates, and his life is more complicated than ever! Now Kagato, one of the most wanted criminals in the universe, kidnaps Ryoko and announces his intention to take Tenchi's sword. Tenchi's grandfather intervenes, using martial arts moves Ayeka recognizes as being particular to the royal family of Jurai, but Kagato manages to flee to outer space with Ryoko.

30 min. Contains Nudity.

STOCK #: PN1606D/PN1606S $19.98/$24.98

TITLE: Tenchi Muyo! Volume 6

GENRE: Fantasy/Sci-Fi/Comedy

The girls storm Kagatos ship – a little unbalanced after losing Tenchi, but Ayeka falls into a trap and Mihoshi wanders accidentally into a different dimension. Stuck on "the other side", Mihoshi meets Washu, a brilliant scientist who reveals herself to be Ryoko's mother/creator. Meanwhile, Tenchi is resurrected by a mysterious force that is revealed to be Tsunami, the protector of the royal family of Jurai. Will Tenchi's destiny finally be revealed?

30 min. Contains Nudity.

STOCK #: PN1621D/PN1621S $24.98/$29.98

TITLE: Tenchi Muyo! Vol. 7 Ryo-Oh-Ki Special

GENRE: Fantasy/Sci-Fi/Comedy

The girls continue to battle amongst themselves for Tenchi's affection, but somehow Tenchi's the one who gets clobbered. Wahsu is conducting experiments on Tenchi to try to figure out where his power comes from, and somehow there are Ryo-Ohkis everywhere, and the family's stockpile of carrots is depleting...

45 min. Contains Nudity.

STOCK #: PN1608D/PN1608S $24.98/$29.98

TITLE: Tenchi Muyo! Volume 8/9

GENRE: Fantasy/Sci-Fi/Comedy

Episode 8: Tenchi's aunt drops off her grandson for a visit, asking Tenchi and the girls to take care of the baby for a while. Ayeka, Ryoko, and Mihoshi all try to out do each other, trying to impress Tenchi with their mothering skills, but it's Washu who seems to have the nesting instinct.

Episode 9: Sasami seems deeply troubled about something, but she refuses to talk about it and Ayeka's show of concern only makes things worse. What could have made little Sasami so depressed, and how is Tsunami, the protector of the royal family of Jurai, involved?

60 min. Contains Nudity.

STOCK #: PN1610D/PN1610S $24.98/$29.98

TITLE: Tenchi Muyo! Volume 10/11

GENRE: Fantasy/Sci-Fi/Comedy

Episode 10: Tenchi inadvertantly hurts Ryo-Ohki's feelings, when all the sweet little furry baby spaceship wants to do is help him. Ryo-Ohki scampers off to Washu's lab where The Mass, a strange space creature Washu has been studying, picks up on Ryo-Ohki's fervent desire to help Tenchi – with unexpected results!

Episode 11: Mad scientist Dr. Clay heads for earth to capture Washu under the order of Queen Tokimi, a high level dimensional life-form. Tokimi wants to meet Washu in person, but Dr. Clay has his own reasons for going after Washu. He replaces Washu's "daughter" Ryoko with Zero, an artificial life form who looks just like Ryoko – and shares her feelings for Tenchi!

60 min. Contains Nudity.

STOCK #: PN1612D/PN1612S $24.98/$29.98

TITLE: Tenchi Muyo! Volume 12/13

GENRE: Fantasy/Sci-Fi/Comedy

Episode 12: Zero has been ordered to kill Tenchi, but first she must overcome her feelings for him. Meanwhile, Ryoko is Dr. Clay's prisoner! Can Ayeka and Washu help?

Episode 13: The royal family of Jurai comes to earth in search of their wayward children. Ayeka and Sasami do not want to leave Tenchi, but their father wants them home. Meanwhile, Tenchi grandfather is reunited with his past!

75 min. Contains Nudity.

STOCK #: PN1622D/PN1622S $19.98/$24.98

TITLE: Tenchi Muyo! Special 2: Mihoshi

GENRE: Fantasy/Sci-Fi/Comedy

Mihoshi tells the gang about her exploits in the Galaxy Police. She claims to be one of the best investigators in the galaxy, but no one believes her. All of the Tenchi Muyo! characters are cast in her story of Mihoshi and her partner, Kiyone's most notorious case.

30 min. Contains Nudity.

STOCK #: PN1623D/PN1623S $24.98/$29.98

TITLE: Tenchi Muyo! Special 3: Pretty Sammy

GENRE: Fantasy/Sci-Fi/Comedy

This is a fantasy what-if story of 4th grader Sasami Kawai who is given the power of Pretty Sammy The Magical Girl by the beautiful Tsunami from a magical kingdom called Juraihelm. She is instructed to use her powers to make the Earth a better place. Her first task is to end a fight between Ryoko and Ayeka who constantly battle for the love of Sasami's brother Tenchi.

45 min. Contains Brief Nudity.

STOCK #: PN1630D/PN1630S $19.98/$24.98

TITLE: Tenchi Muyo! In Love (Movie)

GENRE: Fantasy/Sc-Fi/Comedy

ARRIVAL DATE: 8/27/96

Galaxy Police detectives Mihoshi and Kiyone are on routine patrol near Earth when they find out that the Galaxy Police headquarters has been blown up by a notorious terrorist and escaped prisoner named Kain, who has the power to warp time and space. Simultaneously on Earth, Tenchi starts to fade! Thanks to Washu, Tenchi is saved, but he and his friends see their house disappear and they find themselves sitting in an old deserted ruin. They determine that the incident is due to something that happened in the past of Tenchi's mother Achika. Tenchi, Ryoko, Ayeka, Sasami, Mihoshi, Kiyone and Ryo-Ohki travel 26 years into the past to save Achika from the disastrous link to Kain.

90 min. Contains Nudity.

PN8000 Ryo-Ohki Mouse Pad $8.00

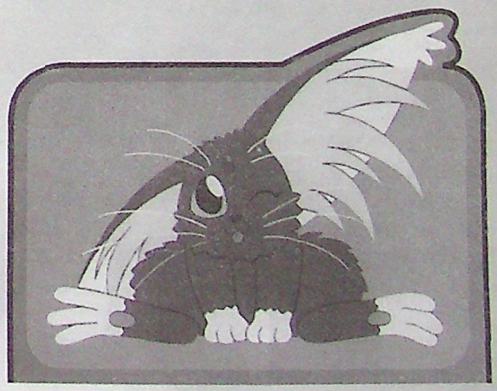

STOCK #: ST2000S $19.98
TITLE: 3x3 Eyes Perfect Collection
GENRE:
Pai, the last of an ancient race of immortals seeks a supernatural artifact, the Ningen, that will turn her into a human being. Journeying from Tibet to Tokyo, the 300-year old "adolescent" seeks Yakumo Fujii, the son of an archeologist who devoted his life to studying her race. Pai's spirit guide accidentally kills Yakumo, but she uses her supernatural powers to ressurrect him. Now, both Pai and Yakumo need the Ningen and soon they are caught in the middle of a secret war between opposing occult forces vying for the powerful artifact. Based on the manga by Yuzo Takada, this special collection contains all four volumes of the anime!
110 min. Contains Violence and Nudity.

STOCK #: ST2101D/ST2101S $19.98/$39.98
TITLE: Akira
GENRE: SciFi/Action
Thirty years after a devastating global nuclear war, the world is once again in danger when a powerful, psychic force, known only as Akira, resurfaces in Neo-Tokyo. A biker gang stumbles on the military's secret experiment and Tetsuo, one of their youngest members, is driven beyond the edge of insanity as he grapples with his new-found extraordinary powers. Akira redefined the medium and is considered by many to be the finest example of Japanese animation available in the U.S.
124 min. Contains Violence.

STOCK #: ST2151D $19.98
TITLE: Crying Freeman Volume 1
GENRE: Romance/Action/Drama
Yo Hinomura, brainwashed by the Chinese Mafia, has been turned into the ultimate super-assassin. His mind has been left free, so he can cry for his victims, but cannot stop his actions. Becoming known as Crying Freeman, he is ordered to kill a witness to one of his murders. In a twist of fate, victim and assassin form a mutual bond vow to face whatever fate has in store for them...together.
50 min. Contains Violence, Nudity, Profanity, and Sexual Situations.

STOCK #: ST2152D $19.98
TITLE: Crying Freeman Volume 2
GENRE: Romance/Action/Drama
Having risen to the top of the crime cartel, Crying Freeman is now targeted by Camora, a rival crime syndicate. Kitche,a deadly female assassin, is sent to kill Freeman who must use his wits to stay one step ahead of his enemies.
50 min. Contains Violence, Nudity, Profanity, and Sexual Situations.

STOCK #: ST2153D $19.98
TITLE: Crying Freeman Volume 3
GENRE: Romance/Action/Drama
Emu Hino, the artist in love with Crying Freeman, is accepted by the Dragons as his wife but forced by the cartel to prove she is a Tiger in spirit as well as name. Her near impossible mission is to take on the demon spirit of a legendary accursed sword - The Muramasa.
50 min. Contains Violence, Nudity, Profanity, and Sexual Situations.

STOCK #: ST2154D $19.98
TITLE: Crying Freeman Volume 4
GENRE: Romance/Action/Drama
Several of Crying Freemans's enemies from the past cook up a plan to kill him and replace him with a nearly perfect body double under their control. The key point to their plan is Oshu Togoku, an almost superhuman wrestler with a personal code of honer and a compulsion to be considered the best there is. Oshu's burning struggle with his jealousy over Freeman's unquestioned martial arts prowess may throw the plan.
50 min. Contains Violence, Nudity, Profanity, and Sexual Situations.

STOCK #: ST2155D $19.98
TITLE: Crying Freeman Volume 5
GENRE: Romance/Action/Drama
The daughter and grandchild of a Chinatown crime lord turn up missing and the family's only hope of ever seeing them again is Crying Freeman. Working with a Pentagon computer expert, Freeman constructs an elaborate sting, but it backfires when he himself is caught. Fascinated with his legendary skill, the leader of the kidnappers, Nina Heaven, gives Freeman an ultimatum - join her, or die.
50 min. Contains Violence, Nudity, Profanity, and Sexual Situations.

STOCK #: ST2201D $19.98
TITLE: Dirty Pair: Affair on Nolandia
GENRE: SciFi/Action/Comedy
The Lovely Angels, Kei and Yuri, find themselves trapped in a bizarre wonderland on the planet Ukbar, where routine investigation reveals a galactic caper. Forced to deal with surprise psychic attacks, brutal murders, sabotage and wild mind games. The Lovely Angels take it in stride, dealing with it as they always do, with the chaos escalating to a classic chase scene of explosive proportions!
57 min. Contains Nudity.

STOCK #: ST2202D $19.98
TITLE: Dirty Pair: Flight 005 Conspiracy
GENRE: SciFi/Action/Comedy
The WWWA is called in to investigate an explosion that destroyed the Dubahl Spaceliner Flight 005, as well as look into the disappearance of the world's most important liquid ignite scientist. Kei and Yuri are assigned to both cases and get caught up in a deadly web of political conspiracy with all of their effort leading to nothing but dead witnesses. Having to survive massive explosions and assassination attempts, the pair must rely on their own skills to get to the bottom of the crime in true dramatic fashion.
60 min. Contains Nudity.

STOCK #: ST2200D $19.98
TITLE: Dirty Pair: Project Eden
GENRE: SciFi/Action/Comedy
In 2141 A.D., galactic travel is made possible only by a rare and extremely valuble element called vizorium only available on Agerna, a world torn by civil war. When the Lovely Angels arrive on Agerna to protect its vizorium mines from monsters, they expect political sabotage but find that the monsters are not only real - they may be able to destroy the planet! Problem is, who will protect Agerna from the "Dirty Pair?"
80 min. Contains Nudity.

STOCK #: ST2251D $19.98
TITLE: Doomed Megapolis Volume 1
GENRE: Horror
Tokyo is under seige by occult forces laying claim to the burial site of Taira No Masakado, the founder of an ancient city. Kato, a necromancer driven by a tremendous lust for power, hopes to free the soul of this ancient warrior to gain control of Tokyo. Standing in Kato's way are an aging priest, an innocent virgin and a group of untested heroes. A chilling masterpiece of horror directed by Rin Taro.
50 min. Contains Violence, Nudity, Profanity, and Sexual Situations.

STOCK #: ST2252D $19.98
TITLE: Doomed Megapolis Volume 2
GENRE: Horror
Kato, realizing he cannot ressurrect Masakado with traditional means, seeks an innocent victim to place under his psychic control. Driven to the edge by Kato's evil acts, a heroic group of men try to keep the balance of good and evil. The resulting clash of forces rips Tokyo apart!
50 min. Contains Violence, Nudity, Profanity, and Sexual Situations.

STOCK #: ST2253D $29.98
TITLE: Doomed Megapolis Volume 3
GENRE: Horror
Following the devastating quake of 1923, plans are made to rebuild Tokyo into a modern city. The key element of the plan is a subway system, which Kato uses to awaken a supernatural dragon. Kato hopes to be able to gain control of Masakado during the resulting chaos, but Keiko, a Shinto priestess prevents the required sacrifice. She learns Kato is not that easily defeated...
47 min. Contains Violence, Nudity, Profanity, and Sexual Situations.

STOCK #: ST2254D $29.98
TITLE: Doomed Megapolis Volume 4
GENRE: Horror
Kato, bent on revenge for his constant defeats, turns to a new plan that will leave the Earth in ruins. Astronomers throughout the world are astounded to see the Moon's orbit deteriorating and Keiko knows Kato is behind the pending cataclysm. The ensuing battle is of cosmic proportion as the temple maiden and the sorcerer clash in this final conflict!
47 min. Contains Violence, Nudity, Profanity, and Sexual Situations.

STOCK #: ST2252D $19.98
TITLE: Fist of the North Star
GENRE: Action
Following a devastating nuclear war, the world teeters on the brink of destruction as marauding scavangers prey on helpless nomads. The only hope for mankind is that an enlightened warrior - the "Fist of the North Star" - will lead them to a new exisitence. In a world where heroes are hard to find, one man tries to make a difference. Based on the popular graphic novels by Tetsuo Hara.
110 min. Contains Graphic Violence and Adult Situations.

STOCK #: ST2271D $19.98
TITLE: Lupin III's Greatest Capers
GENRE: Comedy/Drama
"Albatross: Wings of Death" and **"Aloha, Lupin"** Lupin, the world's most lovable theif, presents two of his greatest capers! First Lupin takes on a madman with a passion for vintage planes and nuclear warheads. Then, a powerful robot terrorizes the locals and Lupin gets stuck with the blame!
50 min. Suitable for most audiences.

STOCK #: ST2272D $14.98
TITLE: Lupin III: Tales of the Wolf Part 1
GENRE: Comedy/Drama
Contains **"Albatross: Wings of Death"**
30 min. Suitable for most audiences.

STOCK #: ST2273D $14.98
TITLE: Lupin III: Tales of the Wolf Part 2
GENRE: Comedy/Drama
Contains "Aloha, Lupin"
30 min. Suitable for most audiences.

STOCK #: ST2272D $29.98
TITLE: Lupin III: The Mystery of Mamo
GENRE: Comedy/Drama
Follow Lupin on a madcap adventure that spans the globe from Egypt to Paris and beyond! Lupin succeeds in pulling off a number of stunts in order to score with his beautiful arch-rival Fujiko. His efforts lead to more than a one night stand as he faces off with Mamo, his most deadly opponent.
102 min. Contains Nudity.

STOCK #: ST2300D $29.98
TITLE: Megazone 23 Part One
GENRE: Mecha/Action

Shinji, a mechanic, shows his friend Shogo Yahagi a top-secret motorcycle he has been working on for the military. In an effort to keep the Garland motorcycle a secret, military agents attempt to kill the pair. They succeed in killing Shinji, but Shogo escapes on the Garland and spends the next few days trying to unravel its secrets. Shogo eventually learns that everything he knows is a lie - he is not in Tokyo in the '80s, but rather an inhabitant of the Megazone 23 generational spaceship that left Earth some 500 years before. A supercomputer keeps the population docile with the lovely incarnation called "Eve" while the military tries to stop Shogo from spreading what he knows.
80 min. Contains Violence and Nudity.

Robotech Perfect Collection

Robotech is the 85-episode series that, for many, was the doorway into Japanese Animation. Airing in 1985, ***Robotech*** combined three separate japanese TV series into a single storyline in order to meet U.S. syndication minimums. The original series names in Japan were ***Super Dimensional Fortress Macross, Super Dimension Cavalry Southern Cross,*** and ***Genesis Climber Mospeada***. In **Robotech**, these became one saga spanning three generations, known as The Macross Saga, The Robotech Masters, and The New Generation.

In this special release, view the original shows as they aired in Japan and then their corresponding release in the U.S. as **Robotech**. Contains two episodes subtitled in English, and two epsiodes dubbed in their original Robotech format.

MACROSS

STOCK #: ST3001 $19.95
TITLE: Robotech Perfect Col: Macross 1
GENRE: SciFi/Mecha/Adventure
Contains episodes 1 and 2.

ST3002 **Robotech Perfect Col: Macross 2**
Contains episodes 3 and 4.

ST3003 **Robotech Perfect Col: Macross 3**
Contains episodes 5 and 6.

ST3004 **Robotech Perfect Col: Macross 4**
Contains episodes 7 and 8.

ST3005 **Robotech Perfect Col: Macross 5**
Contains episodes 9 and 10.

ST3006 **Robotech Perfect Col: Macross 6**
Contains episodes 11 and 12.

ST3007 **Robotech Perfect Col: Macross 7**
Contains episodes 13 and 14.

Southern Cross

ST3101 **Robotech Perfect Col: S. Cross 1**
Contains episodes 1 and 2.

ST3102 **Robotech Perfect Col: S. Cross 2**
Contains episodes 3 and 4.

ST3103 **Robotech Perfect Col: S. Cross 3**
Contains episodes 5 and 6.

ST3104 **Robotech Perfect Col: S. Cross 4**
Contains episodes 7 and 8.

ST3105 **Robotech Perfect Col: S. Cross 5**
Contains episodes 9 and 10.

ST3106 **Robotech Perfect Col: S. Cross 6**
Contains episodes 11 and 12.

ST3107 **Robotech Perfect Col: S. Cross 7**
Contains episodes 13 and 14.

MOSPEADA

ST3201 **Robotech Perfect Col: Mospeada 1**
GENRE: Both Sub & Dub on 1 tape!
Contains episodes 1 and 2.

ST3202 **Robotech Perfect Col: Mospeada 2**
Contains episodes 3 and 4.

ST3203 **Robotech Perfect Col: Mospeada 3**
Contains episodes 5 and 6.

ST3204 **Robotech Perfect Col: Mospeada 4**
Contains episodes 7 and 8.

ST3205 **Robotech Perfect Col: Mospeada 5**
Contains episodes 9 and 10.

ST3206 **Robotech Perfect Col: Mospeada 6**
Contains episodes 11 and 12.

ST3207 **Robotech Perfect Col: Mospeada 7**
Contains episodes 13 and 14.

STOCK #: ST3220D $19.95
TITLE: Robotech II: The Sentinels
GENRE: SciFi/Mecha/Adventure
Robotech, adapted from three Japanese TV shows, created a loyal following in the U.S. when it aired in the mid-80s in a slightly rewritten form. Robotech II: The Sentinels was conceived as a 65-episode sequel to the original series. But due to programming difficulties, Robotech II was never completed. What does remain however, are four partially completed episodes that have been compiled into this full-length film. We follow the crew of the SDF-3 as they journey to the homeworld of the Robotech Masters.
90 min. Suitable for most audiences.

STOCK #: ST2400D $19.98
TITLE: Vampire Hunter D
GENRE: Adventure/Horror/Drama
Lee's dark castle overlooks the town quivering in terror!below. Lee is an ancient vampire and wants to claim Doris as his own, but!she resists. She begs the help of D, an enigmatic stranger, to defeat the!Count. But who is D and can she trust him?
80 min. Contains Violence.

STOCK #: ST2500D $29.98
TITLE: Wicked City
GENRE: Horror/Action

For centuries a secret peace treaty has been in existance between the Earth and the Black World, a parallel dimension inhabited by shape-changers with supernatural powers. Now that the pact is up for renewal, a militant faction from the Black World arrives on Earth intent on making sure the treaty is never again signed. The fate of the world rests on two special agents, one a human, one a shape-changer from the Black World, to see to it that everything goes according to plan.
90 min. Contains Violence, Nudity, Profanity, and Sexual Situations.

STOCK #: VZ1001D $19.95
TITLE: Fatal Fury - Legend of the Hungry Wolf
GENRE: Action/Fighting/Drama
Terry and Andy Bogard devote their time and training to avenge the death of their father who is brutally murdered by crime lord Geese Howard. A bare-knuckled street fighting anime based on the popular home video game of the same name, Fatal Fury features incredible fighting sequences directed by action director Masami Obari.
50 min. Contains Violence.

Stock #: VZ1002D $19.95
TITLE: Fatal Fury 2 - The New Battle
GENRE: Action/Fighting/Drama
German nobleman and expert street fighter Wolfgang Krauser beats Terry Bogard to within an inch of his life. His pride suffering more than his body, Terry enlists the help of his brother Andy, modern ninja Mai Shiranui, kickboxer Joe Higashi, and street punk Joe Higashi. Will their combined talent be enough to defeat Wolfgang in a fatal rematch? Based on the internationally best-selling home video game of the same name and featuring stunning fighting sequences by Japanese action director Masami Obari.
70 min. Contains Violence.

Stock #: VZ1003D $19.95
TITLE: Fatal Fury - The Motion Picture
GENRE: Action/Fighting/Drama
The legendary "Armor of Mars" grants its wearer unimaginable powers and Laocorn Gaudeamus, a descendant of the armor's original owner, has already discovered three of the six pieces. Laocorn's beautiful sister Sulia implores Terry to stop her brother before he attains the powers of a god. A full-length feature film based on the internationally popular home video game of the same name featuring fighting sequences by Japanese action director Masami Obari.
100 min. Contains Violence.

STOCK #: VZ1301D $24.95
TITLE: Maison Ikkoku Volume 1
GENRE: Romance/Comedy/Drama
Welcome to Maison Ikkoku, a run-down apartment building with a most entertaining lot of tenants. Godai Yusaku is a ronin studying for a college entry exam and all would go well except for the fact that his neighbors see fit to party in his room to give him an excuse for his failures. He would move if it wasn't for the fact that he has fallen for the new manager, Kyoko. *An endearing comedy by Rumiko Takahashi, creator of the ever-popular Ranma 1/2 and Urusei Yatsura.* (Volume 1 of 48)
52 min. Contains Brief Nudity.

STOCK #: VZ1302D $24.95
TITLE: Maison Ikkoku Vol. 2
GENRE: Romance/Comedy/Drama
Godai is a ronin, a student unable to go straight from high school to college. That means he gets to take time off to study. If he can pass, he'll be set for life. Godai's now staring at the prospect of his second year as a ronin, and if he doesn't get in soon, he'll have to start considering other career options. Unfortunately, the other residents of Maison Ikkoku seem hell-bent on making sure the only place he ever qualifies for is vocational school. Luckily, Godai has Kyoko on his side. Her words of encouragement at the start of each new day give Godai hope that he just might pass. *An endearing comedy by Rumiko Takahashi, creator of the ever-popular Ranma 1/2 and Urusei Yatsura.* (Volume 2 of 48)
52 min. Contains Brief Nudity.

STOCK #: VZ1303D $24.95
TITLE: Maison Ikkoku Vol. 3
GENRE: Romance/Comedy/Drama
ARRIVAL DATE: 8/30/96
An unannounced visit from Godai's grandmother sends manager Kyoko into a panic after Godai goes on the lam, more than a little panicked himself over the upcoming exam announcements. He's been gone about a week without letting anyone know he's alive. Who should he fear most? Grandma or Kyoko? *An endearing comedy by Rumiko Takahashi, creator of the ever-popular Ranma 1/2 and Urusei Yatsura.* (Volume 3 of 48)
52 min. Contains Brief Nudity.

STOCK #: VZ1401D $19.95
TITLE: Mermaid's Scar
GENRE: Horror/Fantasy
Yuta has been searching for 500 years for a way to become mortal again. Accompanying him on his journey is his immortal traveling companion, Mana. They meet a young boy with a terrifying secret. Are Yuta and Mana in danger of losing their never ending lives? *Another Rumik World tale from Rumiko Takahashi!*
50 min. Contains Violence and Nudity.

STOCK #: VZ1501D $24.95
TITLE: Ogre Slayer
GENRE: Gothic Horror/Drama
An unusual ogre is born in the image of a man - wielding a sword rather than an ogre's horn. Believing he will become fully human only after all ogres in the world are dead, he travels the land. In the first epidsode, twin ogres are guardian angels for a young schoolgirl until the Ogre Slayer comes to town. In the next episode, an ogre breaks free from a century-old prison to terrorize the countryside and Ogre Slayer stands ready to face him. Two episodes per tape.
60 min. Contains Graphic Violence/Adult Situations.

STOCK #: VZ1502D $24.95
TITLE: Ogre Slayer 2 - Grim Fairy Tales
GENRE: Gothic Horror/Drama
In the first episode, an ogre is found to be behind a curse that threatens youngsters in a nearby town. In the next episode, an elusive ogre can hide even from the Ogre Slayer by going back in time.
60 min. Contains Graphic Violence, Adult Situations.

STOCK #: VZ1550S $29.95
TITLE: One Pound Gospel
GENRE: Romantic Comedy
It's another comedy from the great Rumiko Takahashi, creator of Ranma 1/2, Urusei Yatsura, and Maison Ikkoku. This is a heaven-sent animated tale of Kosaku, a weak-willed young boxer who can't stop confessing his overeating sins, and Sister Angela, a novice nun who is dedicated, passionate, and convinced that peace and joy are possible if only you believe. Although she refuses to acknowledge it, the students at St. Mary's know that Kosaku comes to St. Mary's for more than confession...he comes to see the smile of the beautiful sister.
55 min. Suitable for most audiences.

STOCK #: VZ1601D $24.95
TITLE: Please Save My Earth Vol. 1
GENRE: Romance/Fantasy/Drama
Her parents named her after Lewis Carrol's Alice in Wonderland. Ever since she was a little girl, plants and animals always seemed to love Alice. Her next door neighbor Rin loves her too, only he's eight years old. Someday he plans to make her his wife. Alice's classmates Jinpachi and Issei tell her that they have been having the same dreams. Together with five other scientists, they are on the moon in some research station watching over the Earth. Nothing more than a fairy tale thinks Alice, until she has the same dream! A tale of love, loss, and reincarnation, Please Save My Earth is based on Saki Hiwatari's original shojo manga. (Volume 1 of 3)
65 min. Suitable for most audiences.

STOCK #: VZ1602D $24.95
TITLE: Please Save My Earth Vol. 2
GENRE: Romance/Fantasy/Drama
Rin tries to convince Alice that she is the reincarnation of Mokuren, a warm woman who voice alone can make plants grow and who loves the Earth as if it were her own vanished homeworld. Haruhiko, whose father is involved with the Tokyo Tower renovation project, is also beginning to believe that he may be a reincarnation of a moon scientist also. Rin seems overly concerned with making both Alice and Haru remember their dreams of a former life. Originally released as Flowers and Dreams, Saki Hiwatari's Please Save My Earth was one of Japan's most celebrated series! (Volume 2 of 3)
60 min. Suitable for most audiences.

STOCK #: VZ1603D $24.95
TITLE: Please Save My Earth Vol. 3
GENRE: Romance/Fantasy/Drama
ARRIVAL DATE: 8/2/96
The stunning conclusion to Saki Hiwatari's story of reincarnation and love found after death. The seven scientists are reunited on Earth and try to piece together the story of what actually happened those last days on the moon. (Volume 3 of 3)
60 min. Suitable for most audiences.

STOCK #: VZ2101S $34.95

TITLE: Ranma 1/2 Collector's Edition Vol. 1

GENRE: Martial Arts/Comedy

In **"The Strange Stranger from China"**, a feisty red-haired girl named Ranma and a panda show up at the Tendo Dojo. Soun Tendo was expecting Ranma to be a boy but once the details of a tragic training exercise to China have been revealed, Akane is elected by her older sisters to be Ranma's bride. In **"School is no Place for Horsing Around"**, Akane is given the duty of escorting her new fiance to school and Ranma realizes that there's more to her than he first thought when he meets an army of her suitors. Then in **"A Sudden Storm of Love...Hey, Wait a Minute"**, upperclassman Kuno falls for female Ranma whom he knows only as the "pony-tailed girl" and has Nabiki deliver a letter to her summoning her to the schoolyard later that evening. Ranma accepts what he assumes to be Kuno's challange... (Volume 1 of 6, contains episodes 1-3)

75 min. Contains Brief Nudity.

STOCK #: VZ2102S $34.95

TITLE: Ranma 1/2 Collector's Edition Vol. 2

GENRE: Martial Arts/Comedy

In **"Ranma and...Ranma? If it's Not One Thing, it's Another"**, Ranma is still troubled by Kuno's declaration of love for the "pony-tailed girl" and Nabiki discovers a new way to make a little extra cash by selling Kuno photos of female Ranma. In **"Love Me to the Bone! The Compound Fracture of Akane's Heart"**, Ranma makes one wisecrack too many and Akane sends him limping off to Dr. Tofu's. Then in **"Akane's Lost Love...These Things Happen, You Know"**, when an unexpected visitor arrives at Dr. Tofu's it sends him over the edge and his regular patients run for cover. Turns out Akane has a crush on Dr. Tofu, but who is it that he really likes? (Volume 2 of 6, episodes 4-6)

75 min. Contains Brief Nudity.

STOCK #: VZ2103S $34.95

TITLE: Ranma 1/2 Collector's Edition Vol. 3

GENRE: Martial Arts/Comedy

In **"Enter Ryoga, the Eternal Lost Boy"**, we meet geographically challenged Ryoga Hibiki who returns from journeys afar to settle an old score with Ranma. In **"School is a Battlefield! Ranma vs. Ryoga"**, the fued between Ranma and Ryoga continues and enterprising Nabiki is quick to make money on the chaos by taking bets from the students. Look for the Urusei Yatsura in-jokes in this episode. Then in **"True Confessions! A Girl's Hair is Her Life!,"** Ranma and Ryoga's battle comes to an end, at least for now, though it appears Ryoga had better stay out of the rain! Akane learns too that Ranma isn't a jerk, at least not always... (Volume 3 of 6, episodes 7-9)

75 min. Contains Brief Nudity.

STOCK #: VZ2104S $34.95

TITLE: Ranma 1/2 Collector's Edition Vol. 4

GENRE: Martial Arts/Comedy

In **"P-P-P-Chan! He's Good for Nothin"**, we learn what really happened to Ryoga in while he was in Jusenkyo and Akane's got a new pet pig P-Chan, but it doesn't like Ranma... In **"Ranma Meets Love Head-On! Enter the Delinquent Juvenile Gymnast"**, Akane is chosen as her school's champion in an upcoming gymnastic match against a rival school and their champion, the "Black Rose", is out to see that she doesn't get the time to train. Then in **"A Woman's Love is War! The Martial Arts Rythmic Gymnastics Challenge"**, a training accident has knocked Akane out of the competition. Who can she possibly find who might be good enough to be the school's gymnastic champion? (Volume 4 of 6, episodes 10-12)

75 min. Contains Brief Nudity.

STOCK #: VZ2105S $34.95

TITLE: Ranma 1/2 Collector's Edition Vol. 5

GENRE: Martial Arts/Comedy

In **"A Tear in a Girl-Delinquent's Eye? The End of the Martial Arts Rythmic Gymnastics Challenge"**, Kodachi uses all the tricks in the book and if she wins, Ranma is honor-bound to break off his engagement to Akane. If Ranma wins, Kodachi must give him up forever. In **"Pelvic Fortune-Telling? Ranma is the No. 1 Bride in Japan"**, Dr. Tofu's mother Kin has arrived and matchmaking is on her mind. Three fiances come forward including Ranma, bullied into it by Ryoga. Who will be the one to measure up? Then in **"Enter Shampoo, the Gung-Ho Girl! I Put My Life in Your Hands"**, Ranma discovers its not too bad being a girl, until Shampoo comes to town! According to Amazon law, a man who defeats an Amazon must be promptly wed to her, but a woman who defeats an Amazon must be killed! (Volume 5 of 6, episodes 13-15)

75 min. Contains Brief Nudity.

STOCK #: VZ2106S $34.95

TITLE: Ranma 1/2 Collector's Edition Vol. 6

GENRE: Martial Arts/Comedy

In **"Shampoo's Revenge! The Shiatsu Technique That Steals Heart and Soul"**, Shampoo decides to wash Ranma out of Akane's hair with secret memory-erasing shampoo. Shampoo offers Ranma the antidote, but there's just one catch... In **"I Love You, Ranma! Please Don't Say Goodbye"**, Akane still can't remember Ranma, and Ranma may need to succumb to Shampoo's desire. In order to get the antidote, Ranma needs to kill female Ranma! Then in **"I am a Man! Ranma's Going Back to China!?"**, Ranma and Genma come to blows when the younger Saotome announces that he is returning to China. Join them in a recap of the episodes so far in this final episode of the first series! (Volume 6 of 6, episodes 16-18)

75 min. Contains Brief Nudity.

STOCK #: VZ2210D $199.95

TITLE: Ranma 1/2 Digital Dojo Box Set

Looking to catch all the action in the first series of Ranma 1/2? Look no further! The Digital Dojo Box Set contains Ranma 1/2 TV Series Volumes 1-9. Aiyaa!

STOCK #: VZ2211D $29.95

TITLE: Ranma 1/2 TV Series Volume 1

GENRE: Martial Arts/Comedy

Contains the dubbed versions of "The Strange Stranger from China" and "School is no Place for Horsing Around." (Volume 1 of 9, contains episodes 1-2.)

52 min. Contains Brief Nudity.

STOCK #: VZ2212D $29.95

TITLE: Ranma 1/2 TV Series Volume 2

GENRE: Martial Arts/Comedy

Contains the dubbed versions of "A Sudden Storm of Love...Hey, Wait a Minute" and "Ranma and...Ranma? If it's Not One Thing, it's Another." (Volume 2 of 9, contains episodes 3-4)

52 min. Contains Brief Nudity.

STOCK #: VZ2213D $29.95

TITLE: Ranma 1/2 TV Series Volume 3

GENRE: Martial Arts/Comedy

Contains the dubbed versions of "Love Me to the Bone! The Compound Fracture of Akane's Heart" and "Akane's Lost Love...These Things Happen, You Know." (Volume 3 of 9, contains episodes 5-6)

52 min. Contains Brief Nudity.

STOCK #: VZ2214D $29.95

TITLE: Ranma 1/2 TV Series Volume 4

GENRE: Martial Arts/Comedy

Contains the dubbed versions of "Enter Ryoga, the Eternal Lost Boy" and "School is a Battlefield! Ranma vs. Ryoga." (Volume 4 of 9, contains episodes 7-8)

52 min. Contains Brief Nudity.

STOCK #: VZ2215D $29.95

TITLE: Ranma 1/2 TV Series Volume 5

GENRE: Martial Arts/Comedy

Contains the dubbed versions of "True Confessions! A Girl's Hair is Her Life!" and "P-P-P-Chan! He's Good for Nothin." (Volume 5 of 9, episodes 9-10)

52 min. Contains Brief Nudity.

STOCK #: VZ2216D $29.95

TITLE: Ranma 1/2 TV Series Volume 6

GENRE: Martial Arts/Comedy

Contains the dubbed versions of "Ranma Meets Love Head-On! Enter the Delinquent Juvenile Gymnast" and "A Woman's Love is War! The Martial Arts Rythmic Gymnastics Challeng." (Volume 6 of 9, episodes 11-12)

52 min. Contains Brief Nudity.

STOCK #: VZ2217D $29.95

TITLE: Ranma 1/2 TV Series Volume 7

GENRE: Martial Arts/Comedy

Contains the dubbed versions of "A Tear in a Girl-Delinquent's Eye? The End of the Martial Arts Rythmic Gymnastics Challenge" and "Pelvic Fortune-Telling? Ranma is the No. 1 Bride in Japan." (Volume 7 of 9, episodes 13-14)

52 min. Contains Brief Nudity.

STOCK #: VZ2218D $29.95

TITLE: Ranma 1/2 TV Series Volume 8

GENRE: Martial Arts/Comedy

Conatins the dubbed versions of "Enter Shampoo, the Gung-Ho Girl! I Put My Life in Your Hands" and "Shampoo's Revenge! The Shiatsu Technique That Steals Heart and Soul." (Volume 8 of 9, episodes 15-16)

52 min. Contains Brief Nudity.

STOCK #: VZ2219D $29.95
TITLE: Ranma 1/2 TV Series Volume 9
GENRE: Martial Arts/Comedy
Contains the dubbed versions of "I Love You, Ranma! Please Don't Say Goodbye" and "I am a Man! Ranma's Going Back to China!?" (Volume 9 of 9, episodes 17-18)
52 min. Contains Brief Nudity.

STOCK #: VZ2220D/VZ2220S $24.95/$29.95
TITLE: Ranma 1/2: Darling Charlotte
GENRE: Martial Arts/Comedy
When Asuza Shiratori sees anything cute she cannot help but rename it something cute and take it home with her. When she sets her sights on Akane's adorable piglet P-Chan, Ranma and Akane must team up to to get him back. But first, they must defeat the undefeated Martial Arts Figure Skating Team called the "Golden Pair." It wouldn't be a problem if only Ranma knew how to skate... (Ranma 1/2 Anything Goes Martial Arts: TV episodes 19-20 – continues where the first series left off)
52 min. Contains Brief Nudity.

STOCK #: VZ2221D/VZ2221S $24.95/29.95
TITLE: Ranma 1/2: It's Fast or It's Free
GENRE: Martial Arts/Comedy
The icy conclusion of the Martial Arts Figure Skating Championship begun in 'Darling Charlotte' to save P-Chan from the obsessive clutches of Asuza-chan. And then, witness the Anything-Goes Martial Arts Restaurant Takeout Race. You've never seen fast food like this! Years ago, starving in the wilderness, Ranma's father Genma traded away this infant son for some fish to the head of the school of Martial Arts Restaurant Takeout and now the master has come to collect his due... (Ranma 1/2 Anything Goes Martial Arts: TV episodes 21-22)
52 min. Contains Brief Nudity.

STOCK #: VZ2222D/VZ2222S $24.95/$29.95
TITLE: Ranma 1/2: Cat-Fu Fighting
GENRE: Martial Arts/Comedy
Kuno and his loyal henchman, the nefarious ninja known only as Sasuke, seek Ranma's secret weakness! What could that be, and just what is the dreaded "Cat Fist" martial arts technique? Also, Shampoo returns from her sojurn in China and brings along her great-grandmother Cologne to make sure that this time she will become Ranma's bride. (Ranma 1/2 Anything Goes Martial Arts: TV episodes 23-24)
52 min. Contains Brief Nudity.

STOCK #: VZ2223D/VZ2223S $24.95/$29.95
TITLE: Ranma 1/2: Chestnuts Roasting
GENRE: Martial Arts/Comedy
Determined to do anything it takes to make Ranma marry her granddaughter Shampoo, Cologne will use any trick in the book - even if it means using the "full-body cat-tongue" technique that locks Ranma in female form. When Shampoo's old boyfriend from China shows up, weapons master Mousse challanges Ranma to a contest over Shampoo's love and Ranma better be sure to duck... (Ranma 1/2 Anything Goes Martial Arts: TV episodes 25-26)
52 min. Contains Brief Nudity.

STOCK #: VZ2224D/VZ2224S $24.95/$29.95
TITLE: Ranma 1/2: Cold Competition
GENRE: Martial Arts/Comedy
Still suffering from the "full-body cat-tongue," Ranma challanges Cologne to a "Carry the Snowman" race with the cure as the prize. Even Ranma's new "Chestnuts Roasting Over an Open Fire" technique might not be enough to defeat the 300-year old amazon... Also, witness the attack of the dreaded Dojo Destroyer! (Ranma 1/2 Anything Goes Martial Arts: TV episodes 27-28)
52 min. Contains Brief Nudity.

STOCK #: VZ2225D $24.95
TITLE: Ranma 1/2: The Breaking Point
GENRE: Martial Arts/Comedy
Ryoga has a score to settle with Ranma and he may get the chance if only he doesn't get lost along the way! Cologne trains Ryoga in the feared "Breaking Point" technique. It's believed every living thing has a breaking point and, if exploited properly, will cause the victim to shatter into a thousand pieces. Now where did Ranma go? (Ranma 1/2 Anything Goes Martial Arts: TV episodes 29-30)
52 min. Contains Brief Nudity.

STOCK #: VZ2226D $24.95
TITLE: Ranma 1/2: Fowl Play
GENRE: Martial Arts/Comedy
Weapons master Mousse is back and this time he's taking no chances in his quest to defeat Ranma! For revenge, he takes Akane hostage and if Ranma doesn't reach her in time she'll be doomed to spend the rest of her life as...a duck? (Ranma 1/2 Anything Goes Martial Arts: TV episodes 31-32)
52 min. Contains Brief Nudity.

STOCK #: VZ2227D $24.95
TITLE: Ranma 1/2: The Evil Wakes
GENRE: Martial Arts/Comedy
Years ago, Soun and Genma trained in the Anything-Goes School of Martial Arts under its greatest master, the powerful and perverted old Happosai.Now Happosai has returned to choose his heir and you'll never guess who he picks! Find out why no woman, or even half-girl, is safe around this old martial arts master with a penchant for collecting, well, err... (Ranma 1/2 Anything Goes Martial Arts: TV episodes 33-34)
52 min. Contains Brief Nudity.

STOCK #: VZ2228D $24.95
TITLE: Ranma 1/2: Goodbye Girl-Type
GENRE: Martial Arts/Comedy
According to Cologne, when the three urns of Nan-ni-chaun, or "Spring of Drowned Man," are brought together at the right place and time a spring will rise forth that will cure Ranma of all his shape-changing troubles. Ranma finds the first urn under the girls' locker room and begins the hunt for the other two and its not too long before Ryoga, Shampoo and Akane join in the chase. Problem is, their hunt leads them to the dangerous grounds of the feared poetic swordsman Kuno and his sister Kodachi who are less than willing to help Ranma find anything but defeat. (Ranma 1/2 Anything Goes Martial Arts: TV episodes 35-36)
52 min. Contains Brief Nudity.

STOCK #: VZ2229D $24.95
TITLE: Ranma 1/2: Tough Cookies
GENRE: Martial Arts/Comedy
Akane's cooking is legendary and a home economics class has her cooking up a storm. Only thing is, Akane is not known for good cooking and Ranma would rather starve than try a batch of cookies she's baked for him. Add to the mix Kodachi's blackmailing of Ranma to try her cookies instead and we have a recipe that's sure to be "tough cookies" for Ranma! (Ranma 1/2 Anything Goes Martial Arts: TV episodes 37-38)
52 min. Contains Brief Nudity.

STOCK #: VZ2230D $24.95
TITLE: Ranma 1/2: Ranma & Juliet
GENRE: Martial Arts/Comedy
In **"Kissing is Such Sweet Sorrow! The Taking of Akane's Lips,"** The play's the thing. It's time for the interscholastic drama competition. Akane has been chosen to play Juliet in "Romeo and Juliet", but who will play Romeo? *"O, Romeo, Romeo, wherefore—" "Right HERE, my dear Juliet!" "Ugh! Wh-What man ART thou!?"* In **"Bathhouse Battle! We're in Some Hot Water Now"** the heater's broken at the Tendo residence, so there's no hot water for baths. Ranma and the gang head for the public bathhouse, the scene of many a Happosai crime. (Ranma 1/2 Anything Goes Martial Arts: TV episodes 39-40)
52 min. Contains Brief Nudity.

STOCK #: VZ2231D $24.95
TITLE: Ranma 1/2: Ukyo Can Cook
GENRE: Martial Arts/Comedy
Ukyo's grudge against Ranma goes way back. Apparently, Ranma betrayed a promise in favor of some quick eats and an even faster getaway. However, love and hate are opposite sides of the same coin, and Ukyo wants some time alone with her Ran-chan. She sets up a romantic date for Akane and Ryoga to get Akane out of the way, but Ryoga's about to find out that perhaps a boating trip on a cold lake wasn't the best of ideas... (Ranma 1/2 Hard Battle: TV episodes 41-42)
52 min. Contains Brief Nudity.

STOCK #: VZ2232D $24.95
TITLE: Ranma 1/2: Dim Sum Darling
GENRE: Martial Arts/Comedy
In **"Sneeze Me, Squeeze Me, Please Me"** Shampoo has come up with a new recipe to win Ranma. Her dim sum produces a post-hypnotic suggestion-like willingness to please, but Shampoo accidentally sneezes during a crucial moment. Now, whenever he hears a sneeze, Ranma is now compelled to throw himself into the arms of whoever's close by – and Akane's coming down with the sniffles! In **"Rub-A-Dub-Dub! There's a Pervert in the Tub"** Soun and Genma send girl-type Ranma into the girl's side of a hot springs resort to find the scroll containing the secret to Happosai's "Happosai Bomb" technique. Unfortunately, there's an awful lot of hot water around! (Ranma 1/2 Hard Battle: TV episodes 43-44)
52 min. Contains Brief Nudity.

STOCK #: VZ2233D $24.95

TITLE: Ranma 1/2: Dharma Chameleon

GENRE: Martial Arts/Comedy

In "I Love You! My Dear, Dear Ukyo" Ukyo's past has finally caught up with her. Tsubasa is equally adept at soda machine, tree, and mailbox disguise. She hates boys, and the object of her affection is Ukyo – who is *definitely* not interested! In "The Witch Who Loved Me: A Japanexe Ghost Story" Soun Tendo has been elected Chairman of the Town Assembly. Unfortunately, his first job is to "put an end to that underwear-thief problem". Happosei's latest loot is a legendary bra from a cursed antique shop, and it seems to be...occupied. (Ranma 1/2 Hard Battle: TV episodes 45-46)

52 min. Contains Brief Nudity.

STOCK #: VZ2233D $24.95

TITLE: Ranma 1/2: Once Upon a Time in Jusenkyo

GENRE: Martial Arts/Comedy

AVAILABLE: 9/6/96

In **"Transform! Akane the Muscleman"**, Akane eats some magic super noodles that make her super strong, but it looks like those super noodles have some super disturbing side effects... In **"The Killer From Jusenkyo"**, Ranma, Genma, Shampoo, Ryoga, and Mousse are targeted for punishment by a secret society for abusing their transformation abilities! (Ranma 1/2 Hard Battle: TV episodes 47-48)

52 min. Contains Brief Nudity.

STOCK #: VZ2401S $34.95

TITLE: Ranma 1/2 Collector's Ed. - OAVs Vol. 1

GENRE: Martial Arts/Comedy (contains 3 OAVs)

OAVs (original animated videos) are direct to video animations that were never aired on TV and typically feature higher quality animation. Volume 1 contains **"Shampoo's Sudden Switch! The Curse of the Contrary Jewel"**, **"Tendo Family Christmas Scramble"**, and **"Akane vs Ranma! I'll Be the One to Inherit Mother's Recipies"**.

90 min. Contains Brief Nudity.

STOCK #: VZ2402S $34.95

TITLE: Ranma 1/2 Collector's Ed. - OAVs Vol. 2

GENRE: Martial Arts/Comedy (contains 3 OAVs)

Volume 2 contains **"Stormy Weather Comes to School!"** and **"The One to Carry On, Parts 1 & 2"**.

90 min. Contains Brief Nudity.

STOCK #: VZ2411D $34.95

TITLE: Ranma 1/2: Desperately Seeking Shampoo OAV

GENRE: Martial Arts/Comedy (contains 2 OAVs)

In **"The Curse of the Contrary Jewel"** a family heirloom has Shampoo suddenly reversing her moods and keeps Ranma guessing. Will Shampoo's sudden cold shoulder and Ranma's pride cause him to try to win her back? In **"Tendo Family Christmas Scramble"** Kasumi is visited in her dreams by Santa who asks her to hold a Christmas party. Only problem is getting the whole gang together at one spot is sure to cause trouble...

60 min. Contains Brief Nudity.

STOCK #: VZ2412D $34.95

TITLE: Ranma 1/2: Like Water for Ranma OAV

GENRE: Martial Arts/Comedy (contains 2 OAVs)

In **"Akane vs. Ranma! I'll be the One to Inherit Mother's Recipes!"**, Akane longs to be able to cook like her mother and when she finds a long lost recipe, she intends to prove she can do it. Ranma is sure that even he can do better and challanges her to a cook-off that scrambles the Tendo household. In **"Stormy Weather Comes to School"** Furinkan High is graced by a new teacher who is bent on disciplinary actions against Ranma, who tops her list of irresponsible students.

60 min. Contains Brief Nudity.

STOCK #: VZ2413D $34.95

TITLE: Ranma 1/2: Akane and Her Sisters OAV

GENRE: Martial Arts/Comedy (contains 2 OAVs)

In this special two-part story **"The One to Carry On"** two girls show up at the Tendo home and announce themselves as Soun's 'other' daughters, claiming heritage to the Tendo Anything-Goes Martial Arts Training Hall. Knowing Soun, who would doubt them? Well, Akane and Ranma do and challenge them to a duel over their claim!

60 min. Contains Brief Nudity.

STOCK #: VZ2414D $29.95

TITLE: Ranma 1/2: An Akane to Remember OAV

GENRE: Martial Arts/Comedy (contains 2 OAVs)

In "Reawakening Memories, Parts 1 & 2", lost in a remote forest as a child, Akane is saved from terrifying monsters by a mysterious young boy. Years later she re-enters the forest and again meets Shinnosuke, the boy who saved her life. Because of his brave act those years ago, his lease on life is running out and Akane is determined to repay her debt. Contains new opening and ending songs in both Japanese and English!

65 min. Contains Brief Nudity.

STOCK #: VZ2415D $29.95

TITLE: Ranma 1/2: One Grew Over the Kuno's Nest OAV

GENRE: Martial Arts/Comedy (contains 2 OAVs)

In **"Team Ranma vs. the Legendary Phoenix"** Kuno schemes to capture the power of a legendary Pheonix egg, although he doesn't count on the phoenix hatching and becoming attactched to him! Kuno's well-crafted plans go up in flames... In **"The Tunnel of Lost Love"** the whole gang takes a vacation to a haunted cave where it is rumored that any couple who enters leaves...seperated!

65 min. Contains Brief Nudity.

STOCK #: VZ2416D $29.95

TITLE: Ranma 1/2: Faster, Kasumi! Kill! Kill! OAV

GENRE: Martial Arts/Comedy

In **"Hell Hath No Fury Like Kasumi Scorned!"**, an evil oni is inadvertantly let loose by the panty-thieving Happosai while passing through with his latest haul. Freed from it's long confinement, the oni eludes the pursuing priest by possessing one person after another, turning them instantly to e-e-e-vil.

STOCK #: VZ2501D/VZ2501S $34.95

TITLE: Ranma 1/2 The Movie: Big Trouble in Nekonron, China

GENRE: Martial Arts/Comedy

The legendary Kirin seeks his fated bride who will be in possession of a magical scroll. Pretty straight-forward except for the fact that Akane mistakenly finds the scroll and Kirin arrives at the Tendo Anything-Goes Martial Arts Training Hall to claim her as his bride! Ranma and the gang brave the high seas and challange the Seven Lucky Gods Martial Artists in an effort to save Akane and unite Kirin with his true bride.

74 min. Contains Brief Nudity.

STOCK #: VZ2502D/VZ2502S $34.95

TITLE: Ranma 1/2 The Movie 2: Nihao My Concubine

GENRE: Martial Arts/Comedy

Ranma and company are stranded on a tropical island and Akane, Kasumi, Nabiki, Shampoo and Ukyo all disappear one-by-one, kidnapped by a secretive prince seeking the perfect bride. Ranma, in disguise as a girl, attempts to rescue Akane by participating in a bridal contest where literally "anything goes!"

60 min. Contains Brief Nudity.

Anime & Manga Monthly

ANIMERICA

***Animerica* is one of the Japanese Animation industry's top magazines for the fans, as well as the retailers. If you want to be up-to-date and well-informed about the world of Anime, you should be reading *Animerica*!**

STOCK #: VZ9407	Animerica Vol.4 Issue 7 JULY	$4.95
STOCK #: VZ9408	Animerica Vol.4 Issue 8 AUG	$4.95
STOCK #: VZ9409	Animerica Vol.4 Issue 9 SEPT	$4.95
STOCK #: VZ9410	Animerica Vol.4 Issue 10 OCT	$4.95
STOCK #: VZ9411	Animerica Vol.4 Issue 11 NOV	$4.95
STOCK #: VZ9412	Animerica Vol.4 Issue 12 DEC	$4.95

Other Great Titles!

STOCK #: SY3000D $14.98

TITLE: Street Fighter II: Animated Movie

All the lightning-fisted, bone-crunching thrills of the world's wildest combat video game! In the near future, the world is besieged by arch-villain Bison and his murderous crime syndicate, Shadowlaw. But even Bison's psychic powers and brain-washed minions can't bring him the greatest street fighter on the planet!

96 min. Suitable for most audiences.

STOCK #: RS1000S $24.95

TITLE: Ai City

It's present day New York and some goons with powerful psi abilities want little Ai. What is the horrible secret she carries? Why do they want her? And what is "The Trigger" that could bring about the end of everything in existence?

86 min. Suitable for most audiences.

MTV's BEAVIS AND BUTT-HEAD™

Heh. Heh. That'd be cool!

MTV has been bringing the quality of American animation to new highs (and sometimes, new lows!). ***Beavis and Butthead*** are the voice of a generation (Be afraid. Be very afraid). ***Aeon Flux*** is an animated bad girl living in a bizarre futuristic world where nothing is as it seems. ***The MAXX*** is a huge purple homeless superhero who spends his time in the murky alleyways of New York City and in the vast expanses of the Outback. The Head...well...***The Head*** is just bizarre! Gotta love that Liquid Television!

Beavis and Butthead	
Chicks 'N Stuff	$14.98
Feel Our Pain	$14.98
The Final Judgement	$14.98
There Goes The Neighborhood	$14.98
Work Sucks!	$14.98
Aeon Flux	$14.98
The MAXX: The Original Series	$14.98
The Head	$14.98

HEAVY METAL

Heavy Metal **was released back in 1981 and is now considered a cult classic. This animated movie has never been available for sale or rental...until now!**

Mature Audiences $22.95

Ren & Stimpy

Ren is a chihuahua. Stimpy is a fat cat. Together, they're the oddest couple since Michael Jackson and Lisa Marie. Explore their mountain of dirty laundry! Marvel at their nose hairs! Eat their shorts!... Err...that's *watch* their shorts...

The Ren and Stimpy Show	
The Classics	$9.98
The Stupidest Stories	$9.98
The Stinkiest Stories	$9.98
On Duty	$9.98
In Disguise	$9.98
More Stinky Stories	$9.98
Classics II	$9.98
Incredibly Stupid Stories	$9.98
As Stinky as They Wanna Be	$14.98
Nothing But Shorts	$14.98

INDEX

3x3 Eyes Perfect Collection ..... p. 32
801 T.T.S Airbats ..... p. 2

A

Abashiri Family, The ..... p. 2
AD Police Files: File 1 ..... p. 8
AD Police Files: File 2 ..... p. 8
AD Police Files: File 3 ..... p. 8
Adventure Kid Volume 1 ..... p. 22
Adventure Kid Volume 2 ..... p. 23
Aeon Flux ..... p. 38
Ai City ..... p. 38
Akai Hayate Vol. 1 ..... p. 14
Akai Hayate Vol. 2 ..... p. 14
Akira ..... p. 32
All Purpose Cultural Cat Girl Nuku Nuku 1 ..... p. 2
All Purpose Cultural Cat Girl Nuku Nuku 2 ..... p. 2
All Purpose Cultural Cat Girl Nuku Nuku 3 ..... p. 2
Angel Cop Volume 1 ..... p. 25
Angel Cop Volume 2 ..... p. 25
Angel Cop Volume 3 ..... p. 25
Angel Cop Volume 4 ..... p. 25
Angel Cop Volume 5 ..... p. 25
Angel Cop Volume 6 ..... p. 25
Angel of Darkness 1 ..... p. 5
Angel of Darkness 2 ..... p. 5
Angel of Darkness 3 ..... p. 6
Animerica Magazine ..... p. 37
Appleseed DUB ..... p. 25
Appleseed SUB ..... p. 14
Arcadia of My Youth ..... p. 8
Area 88 Act 1: The Blue Skies of Betrayal ..... p. 14
Area 88 Act 2: The Requirements of Wolves ..... p. 14
Area 88 Act 3: Burning Mirage ..... p. 14
Ariel ..... p. 14
Armitage III Volume 1 ..... p. 28
Armitage III Volume 2 ..... p. 28
Armitage III Volume 3 ..... p. 28
Armitage III Volume 4 ..... p. 28
Armored Trooper VOTOMS Stage 1 Box Set ..... p. 14
Armored Trooper VOTOMS Stage 1: Vol. 1 ..... p. 14
Armored Trooper VOTOMS Stage 1: Vol. 2 ..... p. 14
Armored Trooper VOTOMS Stage 1: Vol. 3 ..... p. 14
Armored Trooper VOTOMS Stage 1: Vol. 4 ..... p. 14
Armored Trooper VOTOMS Stage 1: Vol. 5 ..... p. 14
Armored Trooper VOTOMS Stage 2 Box Set ..... p. 14
Armored Trooper VOTOMS Stage 2: Vol. 1 ..... p. 14
Armored Trooper VOTOMS Stage 2: Vol. 2 ..... p. 14
Armored Trooper VOTOMS Stage 2: Vol. 3 ..... p. 14
Armored Trooper VOTOMS Stage 2: Vol. 4 ..... p. 14
Armored Trooper VOTOMS Stage 2: Vol. 5 ..... p. 14

B

BAOH ..... p. 8
Battle Angel ..... p. 2
Battle Royal High School ..... p. 8
Beavis and Butthead ..... p. 38
Big Wars ..... p. 15
Black Magic M-66 DUB ..... p. 25
Black Magic M-66 SUB ..... p. 15
Blue Seed Volume 1 ..... p. 2
Blue Seed Volume 2 ..... p. 2
Blue Seed Volume 3 ..... p. 2
Blue Seed Volume 4 ..... p. 2
Blue Sonnet Vol. 1 ..... p. 15
Blue Sonnet Vol. 2 ..... p. 15
Bubblegum C.M.V.Hurricane 2032 ..... p. 9
Bubblegum C.M.V.Hurricane 2033 ..... p. 9
Bubblegum Crash Volume 1 ..... p. 8
Bubblegum Crash Volume 2 ..... p. 8
Bubblegum Crash Volume 3 ..... p. 8
Bubblegum Crisis Collector's Suite ..... p. 8
Bubblegum Crisis Volume 1 ..... p. 8
Bubblegum Crisis Volume 2 ..... p. 8
Bubblegum Crisis Volume 3 ..... p. 8
Bubblegum Crisis Volume 4 ..... p. 8
Bubblegum Crisis Volume 5 ..... p. 8
Bubblegum Crisis Volume 6 ..... p. 8
Bubblegum Crisis Volume 7 ..... p. 9
Bubblegum Crisis Volume 8 ..... p. 9
Burn Up Warrior - File 1: Skin Dive ..... p. 2
Burn Up! ..... p. 2

C

Countdown (cut) ..... p. 6
Countdown (uncut) ..... p. 6
Countdown Continues (cut) ..... p. 6
Countdown Continues (uncut) ..... p. 6
Crying Freeman Volume 1 ..... p. 32
Crying Freeman Volume 2 ..... p. 32
Crying Freeman Volume 3 ..... p. 32
Crying Freeman Volume 4 ..... p. 32
Crying Freeman Volume 5 ..... p. 32
Curse of the Undead: Yoma ..... p. 2
Cutey Honey Volume 1 ..... p. 2
Cutey Honey Volume 2 ..... p. 3
Cutey Honey Volume 3 ..... p. 3
Cutey Honey Volume 4 ..... p. 3
Cyber City Oedo 808 Data 1 ..... p. 15
Cyber City Oedo 808 Data 2 ..... p. 15
Cyber City Oedo 808 Data 3 ..... p. 15
Cybernetics Guardian ..... p. 15

D

Dagger of Kamui ..... p. 9
Dancougar Volume 1 ..... p. 15
Dancougar Volume 2 ..... p. 15
Dancougar Volume 3 ..... p. 15
Dancougar Volume 4 ..... p. 15
Dancougar Volume 5 ..... p. 15
Dancougar Volume 6 ..... p. 15
Dancougar Volume 7 ..... p. 15
Dancougar Volume 8 ..... p. 15
Dangaio Part 1 ..... p. 15
Dangaio Part 2 ..... p. 15
Dangaio Part 3 ..... p. 16
Dark Warrior ..... p. 3
Deluxe Ariel 1 ..... p. 14
Deluxe Ariel 2 ..... p. 14
Demon Beast Invasion 1 ..... p. 23
Demon Beast Invasion 2 ..... p. 23
Demon Beast Invasion 3 ..... p. 23
Demon Beast Invasion 4 ..... p. 23
Demon Beast Invasion 5 ..... p. 23
Demon Beast Invasion 6 ..... p. 23
Demon City Shinjuku ..... p. 16
Detonator Orgun Part 1 ..... p. 16
Detonator Orgun Part 2 ..... p. 16
Detonator Orgun Part 3 ..... p. 16
Devil Hunter Yohko 1 ..... p. 3
Devil Hunter Yohko 2 & 3 ..... p. 3
Devil Hunter Yohko 4 & 5 Pack ..... p. 3
Devil Hunter Yohko 4-Ever ..... p. 3
Devil Hunter Yohko 5 ..... p. 3
Devil Hunter Yohko 6 ..... p. 3
Devilman Volume 1 ..... p. 25
Devilman Volume 2 ..... p. 25
Dirty Pair: Affair on Nolandia ..... p. 32
Dirty Pair: Flight 005 Conspiracy ..... p. 32
Dirty Pair: Project Eden ..... p. 32
Dominion Tank Police Act 1 ..... p. 16
Dominion Tank Police Act 2 ..... p. 16
Dominion Tank Police Act 3 ..... p. 16
Dominion Tank Police Act 4 ..... p. 16
Dominion Tank Police Part 1 ..... p. 16
Dominion Tank Police Part 2 ..... p. 16
Doomed Megapolis Volume 1 ..... p. 32
Doomed Megapolis Volume 2 ..... p. 32
Doomed Megapolis Volume 3 ..... p. 32
Doomed Megapolis Volume 4 ..... p. 32
Dragon Half 1 & 2 ..... p. 3
Dragon Knight 1 ..... p. 3
Dragon Knight: Another Knight on the Town ..... p. 3
Dragon Pink Part 1 ..... p. 6
Dragon Pink Part 2 ..... p. 6
Dragon Pink Part 3 ..... p. 6

E

El-Hazard Volume 1 ..... p. 28
El-Hazard Volume 2 ..... p. 28
El-Hazard Volume 3 ..... p. 28
El-Hazard Volume 4 ..... p. 28
Elven Bride 1, The ..... p. 6
Elven Bride 2, The ..... p. 6
End of Summer ..... p. 6
End of Summer 2 ..... p. 6
Explorer Woman Ray ..... p. 16

F

F3 Frantic, Frustrated, and Female ..... p. 6
F3 Frantic, Frustrated, and Female 2 ..... p. 6
F3 Frantic, Frustrated, and Female 3 ..... p. 6
Fatal Fury - Legend of the Hungry Wolf ..... p. 34
Fatal Fury - The Motion Picture ..... p. 34
Fatal Fury 2 - The New Battle ..... p. 34
Firetripper ..... p. 16
First Loves 1 ..... p. 6
First Loves 2 ..... p. 6
Fist of the North Star ..... p. 32

G

Galaxy Fraulein Yuna 1 ..... p. 3
Gall Force 1, Eternal Story ..... p. 16
Gall Force 2, Destruction ..... p. 16
Gall Force 3, Stardust War ..... p. 16
Gall Force New Era Part 1 ..... p. 17
Gall Force New Era Part 2 ..... p. 17
Gall Force: Earth Chapter 1 ..... p. 17
Gall Force: Earth Chapter 2 ..... p. 17
Gall Force: Earth Chapter 3 ..... p. 17
Garaga ..... p. 17
Genesis Survivor Galarth Stage 1 ..... p. 9
Genesis Survivor Galarth Stage 2 ..... p. 9
Genesis Survivor Galarth Stage 3 ..... p. 9
Genocyber Pt 1, Birth of Genocyber ..... p. 17
Genocyber Pt2&3-Vajranoid Showdown ..... p. 17
Genocyber Pt4&5 - Legend of Ark de Guard ..... p. 17
Ghost in the Shell ..... p. 25
Giant Robo Volume 1 ..... p. 25
Giant Robo Volume 2 ..... p. 25
Giant Robo Volume 3 ..... p. 25
Giant Robo Volume 4 ..... p. 25
Giant Robo Volume 5 ..... p. 25
Girl from Phantasia ..... p. 3
Godmars ..... p. 17
Golden Boy ..... p. 4
GoShogun - The Time Etranger ..... p. 17
Grave of the Fireflies ..... p. 17
Green Legend Ran ..... p. 28
Gunbuster Volume 1 ..... p. 17
Gunbuster Volume 2 ..... p. 18
Gunbuster Volume 3 ..... p. 18
Gunsmith Cats ..... p. 4
Gunsmith Cats Vol. 1 – Special Edition ..... p. 4
Gunsmith Cats Vol. 2 ..... p. 4
Guy 1 & 2-Double Target (general) ..... p. 6
Guy 1 & 2-Double Target (uncut) ..... p. 6
Guy 1-Awakening of the Devil (general) ..... p. 6
Guy 1-Awakening of the Devil (uncut) ..... p. 6
Guy 1-Second Target ..... p. 6
Guyver Data 1 ..... p. 25
Guyver Data 2 ..... p. 25
Guyver Data 3 ..... p. 25
Guyver Data 4 ..... p. 25
Guyver Data 5 ..... p. 26
Guyver Data 6 ..... p. 26
Guyver Vol. 1 ..... p. 18
Guyver Vol. 2 ..... p. 18
Guyver Vol. 3 ..... p. 18
Guyver Vol. 4 ..... p. 18
Guyver Vol. 5 ..... p. 18
Guyver Vol. 6 ..... p. 18
Guyver: Out of Control ..... p. 18

H

Hades Project Zeorymer Vol. 1 ..... p. 18
Hades Project Zeorymer Vol. 2 ..... p. 18
Hakkenden Volume 1, The ..... p. 28
Hakkenden Volume 2, The ..... p. 28
Hakkenden Volume 3, The ..... p. 29
Hakkenden Volume 4, The ..... p. 29
Hakkenden Volume 5, The ..... p. 29
Hakkenden Volume 6, The ..... p. 29
Hakkenden Volume 7, The ..... p. 29
Hanappe Bazooka ..... p. 4
Heavy Metal ..... p. 38
Heroic Legend of Arislan Part 1 ..... p. 18
Heroic Legend of Arislan Part 2 ..... p. 18
Heroic Legend of Arislan Parts 3 & 4 ..... p. 18
Hyper Doll Act 1 ..... p. 29
Hyper Doll Act 2 ..... p. 29

I

Iczelion 1 & 2 ..... p. 4
Iczer 1 Vol. 1 ..... p. 18
Iczer 1 Vol. 2 ..... p. 18
Iczer 3 Vol. 1 ..... p. 18
Iczer 3 Vol. 2 ..... p. 18
Iczer 3 Vol. 3 ..... p. 19
IRIA: Zeiram the Animation 1 ..... p. 19
IRIA: Zeiram the Animation 2 ..... p. 19
IRIA: Zeiram the Animation 3 ..... p. 19

K

Kabuto ..... p. 19
Kekko Kamen Volume 1 ..... p. 4
Kekko Kamen Volume 2 ..... p. 4
Kimagure Orange Road Collectors Set ..... p. 9
Kimagure Orange Road Vol 1 ..... p. 9
Kimagure Orange Road Vol 2 ..... p. 9
Kimagure Orange Road Vol 3 ..... p. 9
Kimagure Orange Road Vol 4 ..... p. 9
Kimagure Orange Road Vol 5 ..... p. 9
Kishin Corps Boxed Set ..... p. 29
Kishin Corps Volume 1 ..... p. 29
Kishin Corps Volume 2 ..... p. 29
Kishin Corps Volume 3 ..... p. 29
Kishin Corps Volume 4 ..... p. 29

L

La Blue Girl 1 ..... p. 23
La Blue Girl 2 ..... p. 23
La Blue Girl 3 ..... p. 23
La Blue Girl 4 ..... p. 23
LA Blue Girl 5 ..... p. 23
La Blue Girl 6 ..... p. 23
La Blue Girl Gift Box ..... p. 23
Laughing Target, The ..... p. 19
Legend of Lemnear ..... p. 19
Legend of Lyon: Flare 1 & 2 ..... p. 6
Luna Varga Volume 1 ..... p. 4
Luna Varga Volume 2 ..... p. 4
Lupin III: Tales of the Wolf Part 1 ..... p. 32
Lupin III: Tales of the Wolf Part 2 ..... p. 33
Lupin III: The Mystery of Mamo ..... p. 33
Lupin III's Greatest Capers ..... p. 32

M

Macross II Vol. 1 ..... p. 19
Macross II Vol. 2 ..... p. 19
Macross II Vol. 3 ..... p. 19
Macross II: The Movie ..... p. 26
Macross Plus Volume 1 ..... p. 26
Macross Plus Volume 2 ..... p. 26
Macross Plus Volume 3 ..... p. 26
Macross Plus Volume 4 ..... p. 26
Madox-01 Metal Skin Panic ..... p. 9

Magical Twilight . . . p. 6
Magical Twilight 2 . . . p. 6
Magical Twilight 3 . . . p. 6
Maison Ikkoku Vol. 1 . . . p. 34
Maison Ikkoku Vol. 2 . . . p. 34
Maison Ikkoku Vol. 3 . . . p. 34
Maps 1 & 2 . . . p. 4
Maps 3 & 4 . . . p. 4
MAXX: The Original Series, The . . . p. 38
MD Geist . . . p. 19
MD Geist Director's Cut . . . p. 19
MD Geist II . . . p. 19
Megami Paradise 1 . . . p. 4
Megami Paradise 2 . . . p. 4
Megazone 23 Part One . . . p. 33
Mermaid Forest . . . p. 19
Mermaid's Scar . . . p. 34
Metal Fighters Miku Vol. 1 . . . p. 19
Metal Fighters Miku Vol. 2 . . . p. 20
Metal Fighters Miku Vol. 3 . . . p. 20
Metal Fighters Miku Vol. 4 . . . p. 20
Metal Fighters Miku Vol. 5 . . . p. 20
Metal Fighters Miku Vol. 6 . . . p. 20
Mighty Space Miners 1 & 2 . . . p. 4
Miyuki-chan in Wonderland . . . p. 4
Moldiver Volume 1 . . . p. 29
Moldiver Volume 2 . . . p. 30
Moldiver Volume 3 . . . p. 30
Moldiver Volume 4 . . . p. 30
Moldiver Volume 5 . . . p. 30
Moldiver Volume 6 . . . p. 30

N

Neon Genesis Evangelion Vol. 1 . . . p. 5
New Angel . . . p. 6
New Angel 2 . . . p. 6
New Angel 3 . . . p. 6
New Angel 4 . . . p. 6
New Dominion Tank Police Vol 1 . . . p. 26
New Dominion Tank Police Vol 2 . . . p. 26
New Dominion Tank Police Vol 3 . . . p. 26
Night on the Galactic Railroad . . . p. 20
Ninja Scroll . . . p. 26

O

Odin: Photon Space Sailer Starlight . . . p. 20
Ogre Slayer . . . p. 34
Ogre Slayer 2 - Grim Fairy Tales . . . p. 34
Oh My Goddess! Collector's Suite . . . p. 9
Oh My Goddess! Volume 1 . . . p. 10
Oh My Goddess! Volume 2 . . . p. 10
Oh My Goddess! Volume 3 . . . p. 10
Oh My Goddess! Volume 4 . . . p. 10
Oh My Goddess! Volume 5 . . . p. 10
One Pound Gospel . . . p. 34
Orguss Vol. 1 . . . p. 20
Orguss Vol. 2 . . . p. 20
Orguss Vol. 3 . . . p. 20
Orguss Vol. 4 . . . p. 20
Orguss Vol. 5 . . . p. 20
Orguss Vol. 6 . . . p. 20
Orguss Vol. 7 . . . p. 20
Orguss Vol. 8 . . . p. 20
Orguss 02 Volume 1 . . . p. 26
Orguss 02 Volume 2 . . . p. 26
Orguss 02 Volume 3 . . . p. 26
Otaku no Video . . . p. 10
Outlanders . . . p. 20

P

Patlabor 1 . . . p. 26
Patlabor 2 . . . p. 26
Patlabor OAV Series Gift Box . . . p. 20
Patlabor OAV Volume 1 . . . p. 20
Patlabor OAV Volume 2 . . . p. 20
Patlabor OAV Volume 3 . . . p. 20
Phantom Quest Corp. Volume 1 . . . p. 30
Phantom Quest Corp. Volume 2 . . . p. 30
Plastic Little . . . p. 5
Please Save My Earth Vol. 1 . . . p. 34
Please Save My Earth Vol. 2 . . . p. 34
Please Save My Earth Vol. 3 . . . p. 34
Princess Minerva . . . p. 5
Project A-Ko . . . p. 20
Project A-Ko 2: Plot of Daitokuji Financial Group . . . p. 21
Project A-Ko 3: Cinderella Rhapsody . . . p. 21
Project A-Ko 4: Final . . . p. 21
Project A-Ko vs Battle 1: Grey . . . p. 21
Project A-Ko vs Battle 2: Blue . . . p. 21

R

Ranma 1/2 Collector's Ed. - OAVs Vol. 1 . . . p. 37
Ranma 1/2 Collector's Ed. - OAVs Vol. 2 . . . p. 37
Ranma 1/2 Collector's Edition Vol. 1 . . . p. 35
Ranma 1/2 Collector's Edition Vol. 2 . . . p. 35
Ranma 1/2 Collector's Edition Vol. 3 . . . p. 35
Ranma 1/2 Collector's Edition Vol. 4 . . . p. 35
Ranma 1/2 Collector's Edition Vol. 5 . . . p. 35
Ranma 1/2 Collector's Edition Vol. 6 . . . p. 35
Ranma 1/2 Digital Dojo Box Set . . . p. 35
Ranma 1/2 The Movie 1: Big Trouble in Nekonron . . . p. 37
Ranma 1/2 The Movie 2: Nihao My Concubine . . . p. 37
Ranma 1/2 TV Series Volume 1 . . . p. 35
Ranma 1/2 TV Series Volume 2 . . . p. 35
Ranma 1/2 TV Series Volume 3 . . . p. 35
Ranma 1/2 TV Series Volume 4 . . . p. 35
Ranma 1/2 TV Series Volume 5 . . . p. 35
Ranma 1/2 TV Series Volume 6 . . . p. 35
Ranma 1/2 TV Series Volume 7 . . . p. 35
Ranma 1/2 TV Series Volume 8 . . . p. 35
Ranma 1/2 TV Series Volume 9 . . . p. 36
Ranma 1/2: Akane and Her Sisters OAV . . . p. 37
Ranma 1/2: An Akane to Remember OAV . . . p. 37
Ranma 1/2: Cat-Fu Fighting . . . p. 36
Ranma 1/2: Chestnuts Roasting on an Open Fire . . . p. 36
Ranma 1/2: Cold Competition . . . p. 36
Ranma 1/2: Darling Charlotte . . . p. 36
Ranma 1/2: Desperately Seeking Shampoo OAV . . . p. 37
Ranma 1/2: Dharma Chameleon . . . p. 37
Ranma 1/2: Dim Sum Darling . . . p. 36
Ranma 1/2: Faster, Kasumi! Kill! Kill! OAV . . . p. 37
Ranma 1/2: Fowl Play . . . p. 36
Ranma 1/2: Goodbye Girl-Type . . . p. 36
Ranma 1/2: It's Fast or It's Free . . . p. 36
Ranma 1/2: Like Water for Ranma OAV . . . p. 37
Ranma 1/2: Once Upon a Time in Jusenkyo . . . p. 37
Ranma 1/2: One Grew Over Kuno's Nest OAV . . . p. 37
Ranma 1/2: Ranma & Juliet . . . p. 36
Ranma 1/2: The Breaking Point . . . p. 36
Ranma 1/2: The Evil Wakes . . . p. 36
Ranma 1/2: Tough Cookies . . . p. 36
Ranma 1/2: Ukyo Can Cook . . . p. 36
Record of Lodoss Wars Gift Box . . . p. 21
Record of Lodoss Wars Vol. 1 . . . p. 21
Record of Lodoss Wars Vol. 2 . . . p. 21
Record of Lodoss Wars Vol. 3 . . . p. 21
Record of Lodoss Wars Vol. 4 . . . p. 21
Record of Lodoss Wars Vol. 5 . . . p. 21
Record of Lodoss Wars Vol. 6 . . . p. 21
Rei Rei . . . p. 6
Ren and Stimpy Show, The . . . p. 38
RG Veda Part 1 . . . p. 21
RG Veda Part 2 . . . p. 21
Rhea Gall Force . . . p. 17
Riding Bean . . . p. 10
Robotech II: The Sentinels . . . p. 33
Robotech Perfect Col: Macross 1 . . . p. 33
Robotech Perfect Col: Macross 2 . . . p. 33
Robotech Perfect Col: Macross 3 . . . p. 33
Robotech Perfect Col: Macross 4 . . . p. 33
Robotech Perfect Col: Macross 5 . . . p. 33
Robotech Perfect Col: Macross 6 . . . p. 33
Robotech Perfect Col: Macross 7 . . . p. 33
Robotech Perfect Col: Mospeada 1 . . . p. 33
Robotech Perfect Col: Mospeada 2 . . . p. 33
Robotech Perfect Col: Mospeada 3 . . . p. 33
Robotech Perfect Col: Mospeada 4 . . . p. 33
Robotech Perfect Col: Mospeada 5 . . . p. 33
Robotech Perfect Col: Mospeada 6 . . . p. 33
Robotech Perfect Col: Mospeada 7 . . . p. 33
Robotech Perfect Col: Southern Cross 1 . . . p. 33
Robotech Perfect Col: Southern Cross 2 . . . p. 33
Robotech Perfect Col: Southern Cross 3 . . . p. 33
Robotech Perfect Col: Southern Cross 4 . . . p. 33
Robotech Perfect Col: Southern Cross 5 . . . p. 33
Robotech Perfect Col: Southern Cross 6 . . . p. 33
Robotech Perfect Col: Southern Cross 7 . . . p. 33
Robotech Vol. 1 . . . p. 24
Robotech Vol. 2 . . . p. 24
Robotech Vol. 3 . . . p. 24
Robotech Vol. 4 . . . p. 24
Robotech Vol. 5 . . . p. 24
Robotech Vol. 6 . . . p. 24
Robotech Vol. 7 . . . p. 24
Robotech Vol. 8 . . . p. 24
Robotech Vol. 9 . . . p. 24
Robotech Vol. 10 . . . p. 24
Robotech Vol. 11 . . . p. 24
Robotech Vol. 12 . . . p. 24
Robotech Vol. 13 . . . p. 24
Robotech Vol. 14 . . . p. 24
Robotech Vol. 15 . . . p. 24
Robotech Vol. 16 . . . p. 24
Robotech Vol. 17 . . . p. 24
Robotech Vol. 18 . . . p. 24
Robotech Vol. 19 . . . p. 24
Robotech Vol. 20 . . . p. 24
Robotech Vol. 21 . . . p. 24
Robotech Vol. 22 . . . p. 24
Robotech Vol. 23 . . . p. 24
Robotech Vol. 24 . . . p. 24
Robotech Vol. 25 . . . p. 24
Robotech Vol. 26 . . . p. 24
Robotech Vol. 27 . . . p. 24
Robotech Vol. 28 . . . p. 24
Robotech Vol. 29 . . . p. 24
Robotech Vol. 30 . . . p. 24
Robotech Vol. 31 . . . p. 24
Robotech Vol. 32 . . . p. 24
Robotech Vol. 33 . . . p. 24
Robotech Vol. 34 . . . p. 24
Robotech Vol. 35 . . . p. 24
Robotech Vol. 36 . . . p. 24
Robotech Vol. 37 . . . p. 24
Robotech Vol. 38 . . . p. 24
Robotech Vol. 39 . . . p. 24
Robotech Vol. 40 . . . p. 24
Robotech Vol. 41 . . . p. 24
Robotech Vol. 42 . . . p. 24
Roujin Z . . . p. 21
Rupan III: Legend-Gold Babylon . . . p. 10
Rupan III: The Fuma Conspiracy . . . p. 10
Ryo-Ohki Mouse Pad . . . p. 31

S

Samurai Showdown . . . p. 5
Shonan Bakusozoku . . . p. 10
Shuten Doji-The Starhand Kid 1 . . . p. 5
Shuten Doji-The Starhand Kid 2 . . . p. 5
Shuten Doji-The Starhand Kid 3 . . . p. 5
Slayers Vol. 1, The . . . p. 21
Slayers Vol. 2, The . . . p. 21
Slayers Vol. 3, The . . . p. 22
Slayers Vol. 4, The . . . p. 22
Sohryuden: Legend of the Dragon Kings Vol 1 . . . p. 22
Sohryuden: Legend of the Dragon Kings Vol 2 . . . p. 22
Sohryuden: Legend of the Dragon Kings Vol 3 . . . p. 22
Sohryuden: Legend of the Dragon Kings Vol 4 . . . p. 22
Sohryuden: Legend of the Dragon Kings Vol 5 . . . p. 22
Sohryuden: Legend of the Dragon Kings Vol 6 . . . p. 22
Sol Bianca . . . p. 5
Sol Bianca 2 . . . p. 5
Spirit of Wonder 'Miss China's Ring' . . . p. 10
Street Fighter II: Animated Movie . . . p. 38
Suikoden - Demon Century . . . p. 5
Sukeban Deka 1 . . . p. 5
Sukeban Deka 2 . . . p. 5
Super Atragon . . . p. 5
Super Deformed Double Feature . . . p. 10

T

Tale of Genji, The . . . p. 22
Tenchi Muyo! In Love (Movie) . . . p. 31
Tenchi Muyo! Special 2: Mihoshi . . . p. 31
Tenchi Muyo! Special 3: Pretty Sammy . . . p. 31
Tenchi Muyo! Volume 1 . . . p. 30
Tenchi Muyo! Volume 2 . . . p. 30
Tenchi Muyo! Volume 3 . . . p. 30
Tenchi Muyo! Volume 4 . . . p. 31
Tenchi Muyo! Volume 5 . . . p. 31
Tenchi Muyo! Volume 6 . . . p. 31
Tenchi Muyo! Volume 7 Ryo-Oh-Ki Special 1 . . . p. 31
Tenchi Muyo! Volume 8/9 . . . p. 31
Tenchi Muyo! Volume 10/11 . . . p. 31
Tenchi Muyo! Volume 12/13 . . . p. 31
Those Obnoxious Aliens . . . p. 11
Twin Dolls 1 . . . p. 6
Twin Dolls 2 . . . p. 6

U

Urotsukidoji 2-Pack . . . p. 23
Urotsukidoji II: Legend of the Demon Womb . . . p. 23
Urotsukidoji III The Movie: Return of the Overfiend . . . p. 23
Urotsukidoji III: Return of the Overfiend Ep. 1 . . . p. 23
Urotsukidoji III: Return of the Overfiend Ep. 2 . . . p. 23
Urotsukidoji III: Return of the Overfiend Ep. 3 . . . p. 23
Urotsukidoji III: Return of the Overfiend Ep. 4 . . . p. 23
Urotsukidoji IV: Inferno Road Ep. 1 . . . p. 23
Urotsukidoji IV: Inferno Road Ep. 2 . . . p. 23
Urotsukidoji Perfect Collection . . . p. 23
Urotsukidoji Return of the Overfiend Brick . . . p. 23
Urotsukidoji: Legend of the Overfiend . . . p. 23
Urusei Yatsura Movie 1: Only You . . . p. 12
Urusei Yatsura Movie 2: Beautiful Dreamer . . . p. 22
Urusei Yatsura Movie 3: Remember My Love . . . p. 12
Urusei Yatsura Movie 4: Lum the Forever . . . p. 12
Urusei Yatsura Movie 5: Final Chapter . . . p. 12
Urusei Yatsura Movie 6: Always My Darling . . . p. 12
Urusei Yatsura OAV Volume 1 . . . p. 12
Urusei Yatsura OAV Volume 2 . . . p. 12
Urusei Yatsura OAV Volume 3 . . . p. 12
Urusei Yatsura OAV Volume 4 . . . p. 12
Urusei Yatsura OAV Volume 5 . . . p. 12
Urusei Yatsura OAV Volume 6 . . . p. 12
Urusei Yatsura TV Volume 1 . . . p. 10
Urusei Yatsura TV Volume 2 . . . p. 10
Urusei Yatsura TV Volume 3 . . . p. 11
Urusei Yatsura TV Volume 4 . . . p. 11
Urusei Yatsura TV Volume 5 . . . p. 11
Urusei Yatsura TV Volume 6 . . . p. 11
Urusei Yatsura TV Volume 7 . . . p. 11
Urusei Yatsura TV Volume 8 . . . p. 11
Urusei Yatsura TV Volume 9 . . . p. 11
Urusei Yatsura TV Volume 10 . . . p. 11
Urusei Yatsura TV Volume 11 . . . p. 11
Urusei Yatsura TV Volume 12 . . . p. 11
Urusei Yatsura TV Volume 13 . . . p. 11
Urusei Yatsura TV Volume 14 . . . p. 11
Urusei Yatsura TV Volume 15 . . . p. 11
Urusei Yatsura TV Volume 16 . . . p. 11
Urusei Yatsura TV Volume 17 . . . p. 11
Urusei Yatsura TV Volume 18 . . . p. 11

V

Vampire Hunter D . . . p. 33
Vampire Princess Miyu Vol. 1 . . . p. 12
Vampire Princess Miyu Vol. 2 . . . p. 12
Venus Wars . . . p. 22

W

Wicked City . . . p. 33
Wind Named Amnesia, A . . . p. 22
Wings of Honneamise . . . p. 26

Y

You're Under Arrest Vol 1 . . . p. 12
You're Under Arrest Vol 2 . . . p. 12
You're Under Arrest Vol 3 . . . p. 12
You're Under Arrest Vol 4 . . . p. 12

Z

Zeguy Parts 1 & 2 . . . p. 22
Zenki: The Demon Prince Vol. 1 . . . p. 22
Zenki: The Demon Prince Vol. 2 . . . p. 22
Zenki: The Demon Prince Vol. 3 . . . p. 22
Zenki: The Demon Prince Vol. 4 . . . p. 22
Zenki: The Demon Prince Vol. 5 . . . p. 22
Zenki: The Demon Prince Vol. 6 . . . p. 22

Rumiko Takahashi's

Ranma 1/2

Ranma's got trouble!

On a training mission in China, he and his father fall into a couple of cursed springs ("Very tragic story..."). Now, whenever they are splashed with cold water, Ranma becomes a cute red-haired girl and his father becomes a giant panda!

Upon returning to Japan, Ranma and his father, Genma arrive at the Tendo Dojo, the home of Genma's long time friend, Soun Tendo and his three daughters. Soun and Genma have arranged an engagement between Ranma and Tendo's youngest daughter Akane. The freedom loving Ranma and tomboy Akane want nothing to do with romance, but the teenage martial artists can't seem to fight fate.

New episodes of *"Hard Battle"*, the second season of Ranma 1/2, are available! Also, watch for upcoming releases of Subtitled editions of *"Ranma 1/2 Anything Goes Martial Arts"* titles. This long-running martial arts Romantic comedy by bestselling manga artist Rumiko Takahashi is a major hit with fans, with great story lines, wonderful characters, and non-stop, hilarious martial arts action!

FROM THE PRODUCERS OF "AKIRA"

THE MOST ANTICIPATED ANIME MOVIE OF THE YEAR!

MAMORU OSHII'S ANIMATED THRILLER

GHOST IN THE SHELL

IT FOUND A VOICE... NOW IT NEEDS A BODY.